

**FIRST NEWFOUNDLAND REGIMENT.****ATTESTATION OF**No. 1910 Name John Gibbenhuus Corps \_\_\_\_\_

## Questions to be put to the Recruit before Enlistment.

1. What is your name? ..... 1. John Gibbenhuus
2. What is your full Address? ..... 2. St. John's, Newfoundland
3. Are you a British Subject? ..... 3. No
4. What is your Age? ..... 4. 23 Years 4 Months.
5. What is your Trade or Calling? ..... 5. Shipman and
6. Are you Married? ..... 6. No
7. Have you ever served in any Branch of His Majesty's Forces, naval or military, if so, which? ..... 7. No
8. Are you willing to be vaccinated or re-vaccinated? ..... 8. No
9. Are you willing to be enlisted for General Service? ..... 9. No
10. Did you receive a Notice, and do you understand its meaning, and who gave it to you? ..... 10. { Name .....  
Corps .....
11. Are you willing to serve upon the conditions as embodied in the roll of service to be signed by you if you are accepted? ..... 11. Yes

I John Gibbenhuus do solemnly declare that the above answers made by me to the above questions are true, and that I am willing to fulfil the engagements made.

SIGNATURE OF RECRUIT: John GibbenhuusSignature of Witness: St. John

## OATH TO BE TAKEN BY RECRUIT ON ATTESTATION.

I, John Gibbenhuus do make oath, that I will be faithful and bear true allegiance to His Majesty King (George the Fifth, His Heirs and Successors, and that I will, as in duty bound, honestly and faithfully defend His Majesty, His Heirs and Successors, in Person, Crown and Dignity against all enemies, according to the conditions of my service.

## CERTIFICATE OF MAGISTRATE OR ATTESTING OFFICER.

The Recruit above named was cautioned by me that if he made any false answer to any of the above questions he would be liable to be punished as provided in the Army Act

The above questions were then read to the Recruit in my presence.

I have taken care that he understands each question, and that his answer to each question has been duly entered as replied to, and the said Recruit has made and signed the declaration and taken the oath before me at St. John's on this 13th day of October 1915.

Signature of the Attesting Officer: St. John

## † Certificate of Approving Officer.

I certify that this Attestation of the above-named Recruit is correct, and properly filled up, and that the required forms appear to have been complied with. I accordingly approve, and appoint him to the:

If enlisted by special authority, such will be attached to the original attestation.

Date 1915

Place \_\_\_\_\_

} Approving Officer.

† The signature of the Approving Officer is to be affixed in the presence of the Recruit.  
‡ Here insert the "Corps" for which the Recruit has been enlisted.

\* If so, the Recruit is to be asked the particulars of his former service, and to produce, if possible, his Certificate of Discharge and Certificate of Character, which should be returned to him conspicuously endorsed in red ink, as follows, viz.—  
(Name) \_\_\_\_\_ re-enlisted in the (Regiment) \_\_\_\_\_ on the (Date) \_\_\_\_\_

# DESCRIPTIVE REPORT ON ENLISTMENT.

1910

Applicable to all ranks. To correspond with entries on the Medical History Sheet.

Name John Gibbernes

Apparent age 23 years 4 months. Height 5 feet 6 1/4 inches.

Chest measurement { Girth when fully expanded 37 inches.  
 Range of expansion ↓ inches.

Distinctive marks \_\_\_\_\_

## INFORMATION SUPPLIED BY RECRUIT.

Name and Address of next of kin John Gibbernes & Square Island, Labrador | Relationship Father

### Particulars as to Marriage.

(a) Christian and Surname of Woman to whom married, and whether spinster or widow. (b) Place and date of marriage. (c) Present address. (d) Initials of Officer verifying entry.

(a)	(b)	(c)	(d)
/	/	/	/

### Particulars as to Children.

Christian Names.	Date and Place of Birth.
/	/

## STATEMENT OF THE SERVICES.

Corps in which served	Rgt. or Depot	Promotions, Reductions, Casualties, &c.	Army Rank.	Dates	Service not allowed to reckon for fixing the rate of pension	Service in Reserve not allowed to reckon towards G. C. Pay	Signature of Officers certifying correctness of entries
					years   days	years   days	
Service towards limited engagement reckons from _____							
Joined at _____ on _____							
<u>Aviation</u>	<u>Aviation</u>	<u>Aviation</u>	<u>Aviation</u>	<u>1917/18</u>			
Total Service forfeited as above ... ..							
Total Service towards Engagement to _____ (date of discharge) _____ years _____ days							
" " " Pension " _____ ( " ) _____ " _____ "							



# FIRST NEWFOUNDLAND REGIMENT.

## ATTESTATION OF

No. 1910 Name John Sibley Corps \_\_\_\_\_

### Questions to be put to the Recruit before Enlistment.

1. What is your name? ..... 1. John Sibley
2. What is your full Address? ..... { 2. St. John's
3. Are you a British Subject? ..... 3. \_\_\_\_\_
4. What is your Age? ..... 4. 23 Years 4 Months.
5. What is your Trade or Calling? ..... 5. Shipwright
6. Are you Married? ..... 6. \_\_\_\_\_
7. Have you ever served in any Branch of His Majesty's Forces, naval or military, if so,\* which? } 7. \_\_\_\_\_
8. Are you willing to be vaccinated or re-vaccinated? } 8. \_\_\_\_\_
9. Are you willing to be enlisted for General Service? } 9. \_\_\_\_\_
10. Did you receive a Notice, and do you understand its meaning, and who gave it to you? ..... } 10. \_\_\_\_\_ { Name .....  
Corps .....
11. Are you willing to serve upon the conditions as embodied in the roll of service to be signed by you if you are accepted? ..... } 11. Yes

I, John Sibley do solemnly declare that the above answers made by me to the above questions are true, and that I am willing to fulfil the engagements made.

\_\_\_\_\_  
SIGNATURE OF RECRUIT.

\_\_\_\_\_  
Signature of Witness.

### OATH TO BE TAKEN BY RECRUIT ON ATTESTATION.

I, \_\_\_\_\_ do make oath, that I will be faithful and bear true allegiance to His Majesty King George the Fifth, His Heirs and Successors, and that I will, as in duty bound, honestly and faithfully defend His Majesty, His Heirs and Successors, in Person, Crown and Dignity against all enemies, according to the conditions of my service.

### CERTIFICATE OF MAGISTRATE OR ATTESTING OFFICER.

The Recruit above named was cautioned by me that if he made any false answer to any of the above questions he would be liable to be punished as provided in the Army Act.

The above questions were then read to the Recruit in my presence.

I have taken care that he understands each question, and that his answer to each question has been duly entered as replied to,

and the said Recruit has made and signed the declaration and taken the oath before me at \_\_\_\_\_

on this \_\_\_\_\_ day of \_\_\_\_\_ 191\_\_\_\_\_

\_\_\_\_\_  
Signature of the Attesting Officer.

#### † Certificate of Approving Officer.

I certify that this Attestation of the above-named Recruit is correct, and properly filled up, and that the required forms appear to have been complied with. I accordingly approve, and appoint him to the : \_\_\_\_\_

If enlisted by special authority, such will be attached to the original attestation.

Date \_\_\_\_\_ 191\_\_\_\_\_

Place \_\_\_\_\_

\_\_\_\_\_  
Approving Officer.

† The signature of the Approving Officer is to be affixed in the presence of the Recruit.  
† Here insert the "Corps" for which the Recruit has been enlisted.

\* If so, the Recruit is to be asked the particulars of his former service, and to produce, if possible, his Certificate of Discharge and Certificate of Character, which should be returned to him conspicuously endorsed in red ink, as follows, viz.—  
(Name) \_\_\_\_\_ re-enlisted in the (Regiment) \_\_\_\_\_ on the (Date) \_\_\_\_\_

# DESCRIPTIVE REPORT ON ENLISTMENT.

1910

Applicable to all ranks. To correspond with entries on the Medical History Sheet.

Name John Gillenhuus

Apparent age 23 years 4 months. Height 5 feet 6 1/2 inches.

Chest measurement { Girth when fully expanded 37 inches.  
Range of expansion 4 inches.

Distinctive marks \_\_\_\_\_

## INFORMATION SUPPLIED BY RECRUIT.

Name and Address of next of kin John Gillenhuus, Spanish Island, Labrador | Relationship Father

Particulars as to Marriage.

(a) Christian and Surname of Woman to whom married, and whether spinster or widow. (b) Place and date of marriage.  
(c) Present address. (d) Initials of Officer verifying entry.

(a)	(b)	(c)	(d)

## Particulars as to Children.

Christian Names.	Date and Place of Birth.

## STATEMENT OF THE SERVICES.

Corps in which served	Rgt. or Depot	Promotions, Reductions, Casualties, &c.	Army Rank.	Dates	Service not allowed to reckon for fixing the rate of pension		Service in Reserve not allowed to reckon towards G. C. Pay		Signature of Officers certifying correctness of entries
					years	days	years	days	
Service towards limited engagement reckons from <u>13-10-15</u>									
Joined at <u>St John's</u> on <u>October 13/15</u>									
<u>Embarked St John's train to St John's N.S.</u> 18/15									<u>Embarked 11th 24/15</u>
<u>Joined Battalion 4/9/16</u> <u>Shell Shock 21/16</u>									<u>Admitted 21/16</u> <u>Regimental 1/16</u>
<u>Wounded 14/17</u> <u>Admitted 8/17</u> <u>Shell Shock 15/17</u>									<u>Transferred to Greyhound 29/4/17</u> <u>Admitted</u>
<u>King Geo. Hosp. 18/17</u> <u>Transferred to 32nd St. Henderson 25/1/18</u>									<u>Discharged from Hosp and granted furlough to</u>
<u>14-2-18</u> <u>Furlough extended to 19/2/18</u> <u>to Newfoundland as per discharge</u>									<u>22-2-18</u> <u>Admitted</u>
<u>Hosp. at Long Gray 9/4/18</u> <u>Discharge Newfoundland 15/4/18</u>									
<u>Discharged Medically 19-7-18</u>									
Total Service forfeited as above									
Total Service towards Engagement to <u>19-7-18</u> (date of discharge)					<u>2</u> years	<u>280</u> days			
" " " Pension									



REGIMENTAL NUMBER 1910

COMPANY H.

THE  
1st NEWFOUNDLAND REGIMENT.  
-----

I hereby enlist for service at home or abroad in the King's  
Forces under the following conditions.

For the duration of the present war, or until my  
discharge.

Subject to the Army Act. The King's Regulations,  
and to such ordinances as may apply or may be  
made to apply to the British Regular Army.

Subject to the Newfoundland Volunteer Act.

5 George V.

Chapter IV.

Signed John Gibbenbuck

Witness J. H. T. Dent

Dated at St. John's Nfld.

June 30<sup>th</sup> 1916.

C.R. 1910

Extract from Nominal Roll of Nfld. Regt. Draft. No.10  
From 2nd Bn. Depot, to 1st Bn. B.M.F. Embarked Southampton,  
24-8-16.

1910 Pte. J. Gibbenhuck.

C.R. 1910

Extract from Daily Orders part 11, Depot St. John's dated Jan. 25th. 1919.

#1910 Pte. John Gobbenhuck.

Having been found medically unfit is discharged from July 19, 1918.

C.R. 1910

May 1st, 1918.

Major, A. Macpherson,  
Director Medical Services.

Sir:-

I beg to forward you herewith letter from Miss Knox, Secretary of the Newfoundland War Contingent Assoc.

As this matter will, no doubt, come under your notice, I would thank you to give same the necessary attention.

I have the honour to be

Sir,

Your obedient servant,

  
Acting Minister of Militia.



C.R. 1910  
Counter No.

# NEWFOUNDLAND POSTAL TELEGRAPHS.



## Cable Connection with all the World

### All Messages Sent are Subject to the Following Conditions:

The Management may decline to forward the Message, though it has been received for transmission; but in case of so doing shall refund to the Sender the amount paid for its transmission.

In case the Message shall never reach its destination by reason of any neglect or default of the N. P. T. or its Servants whilst the Message remains under the control of the N. P. T., they will refund the amount paid by the Sender for such Message.

The N. P. T. shall not be liable to make compensation beyond the amount refunded as above for any loss, injury, or damage arising or resulting from the non-transmission or non-delivery of the Message, or delay or error in the transmission or delivery thereof, howsoever such transmission, non-delivery, delay, or error shall have occurred.

The control of the N. P. T. over the Message shall be deemed to have entirely ceased for the purposes of these Conditions at any point where, in the course of the transit of the Message to its destination, it may be entrusted by the N. P. T. (and the N. P. T. shall have full power so to entrust the Message) for further transmission by or through any system, service, or line of Telegraph belonging to or worked by any administration or authority not controlled by the N. P. T. exclusively, although worked as part of or in connection with the Telegraphic system or service of the N. P. T.

I request that the following Telegram may be forwarded according to the foregoing Conditions, by which I agree to abide.

(NOT TRANSMITTED)

Signature of Sender \_\_\_\_\_ Address Dept. Militia.

Line Number	Rcd	By	Sent	by	Check
Dated <u>April 12, 1918.</u>					
To <u>A. W. Shano North Sydney</u>					

Send Gibbenhuck here first opportunity

District Officer Commanding.

C.R. M - 2 - 5

Original in M-2-3

Copy of telegram from North Sydney NS 11 to Minister of Militia, St. John's, dated April 12, 1918.

Sergeant Sutton D.C.M. arrived here Tuesday with fourteen others all well military authorities will not treat Gibbenhuck in hospital here says they must have permission from Ottawa and send him back to Halifax as that is the only hospital for such cases think it would be better for him to return St. John's as he cannot get the attention he needs in hotel.

(Sgd) S H A N O.

C.R. 1910

Copy of telegram from North Sydney NS 11. to Minister of Militia,  
St. John's, dated April 12, 1918.

Sergeant Sutton D.C.M., arrived here Tuesday with fourteen  
others all well military authorities will not treat ~~Sutton~~  
Gibbenhuck in hospital here says they must have permission  
from Ottawa and send him back to Halifax as that is the only  
hospital, for such cases think it would be better for him  
to return to St. John's, as he cannot get the attention he  
needs in hotel.

(Sgd) Shano.

ORIGINAL IN FILE: M-2-3



C.R. 1910

NEWFOUNDLAND MAIL ASSORTING OFFICE

NORTH SYDNEY, N. S.

April. 12th/18.

191

Major A. Montgomery

District Officer Commanding the  
Royal Nfld Regt St. John, s. Nfld.



Dear Major.

I note what you say in both your letters to me April 6. th. I was certainly somewhat put out to think after Doctor Smith and also Major MacDonald of the 94 th Medical Co. promising to take Gibben huck and put him in hospital where he would have proper treatment, but they both say now that they cannot get him in here and cannot send him to Halifax without orders from Ottawa. he has been treating himself all the time with the medicine that Doctor Smith gave him but he does not get the care he would have if he was in hospital. I do all I can for him he spends most of his time down in the Office with me where I try and encourage him and help keep his spirits up. he is a Goodnatured fellow. and I do feel for him. I had to get him more cloths with what I gave him last Week. I trust this will be O.K. with all good wishes.

Very Respectfully. Yours.

Supt. Nfld P.O.

C.R. 1910

April 9, 1918.

PERSONAL.

Dear Mr. Cowan,

*Pte Gibbenhuck*

Your letter of 8th inst., with reference to Pte. Gibbenhuck addressed to Major Carty, has been passed along to me. I appreciate the interest you have taken in this matter, and for your private information will give you the following information in connection with the case.

He was one of a draft returned from England in charge of Lt. L.C. Murphy. I received a telegram from Lt. Murphy in North Sydney advising that this man was very ill of the disease mentioned, and asking for instructions. I sent him the following telegram: "Recommend retention and treatment North Sydney arrange through Military Medical authorities." I heard nothing more of the case until after the arrival of the draft, and on asking for a report from Lt. Murphy, was informed that the man had been left to the care of Dr. T.H. Smith, who had promised to look after him. Some days after this I received a letter from Mr. Shano who acts as our agent in North Sydney, advising me that he was not in hospital. I immediately sent a telegram to Mr. Shano on April 6th, the day his letter was received, as follows:- "Gibbenhuck if he is not being treated in hospital instruct Dr. Smith to hand him over to the Military Authorities for hospital treatment" and received his reply as follows: "Have arranged for Major McDonald to take full charge of Gibbenhuck he will enter Ross hospital to-morrow just left him says he is glad to go and will soon I trust be glad to go home Major says he will do his best to help him through."

You will thus see that the matter is now in order. I do not know why my original instructions were not carried out. Possibly this could not be arranged at the time by Lt. Murphy. I have asked him for a report on the circumstances.

You will see from the above that everything was done from this end to have the case given the best attention. We were not aware that the man was not in hospital until we received Mr. Shano's letter, April 6th.

Yours very truly,

H.E. Cowan Esq.,  
c/o Hon. John Anderson,  
City.



# C.R. 1910 NEWFOUNDLAND POSTAL TELEGRAPHS.

CABLE CONNECTION WITH ALL PARTS OF THE WORLD

Line No. \_\_\_\_\_ Sent by \_\_\_\_\_ Rec'd by \_\_\_\_\_ Check 48 No. 65

Place from \_\_\_\_\_

To \_\_\_\_\_

North Sydney / N.S.W.  
District Officer  
Royal Field Regiment  
Stephens

APR 18 - 1918

Have arranged for major Macdonald  
 to take full charge of private  
 Gibben back he will enter  
 cross hospital tomorrow just  
 left<sup>x</sup> him he is glad to go and  
 will soon I trust be fit to  
 go home major says he will  
 do his best to help him  
 through

Shano

ROSS  
x

C.R. 1910  
Counter No. \_\_\_\_\_

## NEWFOUNDLAND POSTAL TELEGRAPHS.

**Cable Connection with all the World****All Messages Sent are Subject to the Following Conditions:**

The Management may decline to forward the Message, though it has been received for transmission; but in case of so doing shall refund to the Sender the amount paid for its transmission.

In case the Message shall never reach its destination by reason of any neglect or default of the N. P. T. or its Servants whilst the Message remains under the control of the N. P. T., they will refund the amount paid by the Sender for such Message.

The N. P. T. shall not be liable to make compensation beyond the amount refunded as above for any loss, injury, or damage arising or resulting from the non-transmission or non-delivery of the Message, or delay or error in the transmission or delivery thereof, howsoever such transmission, non-delivery, delay, or error shall have occurred.

The control of the N. P. T. over the Message shall be deemed to have entirely ceased for the purposes of these Conditions at any point where, in the course of the transit of the Message to its destination, it may be entrusted by the N. P. T. (and the N. P. T. shall have full power so to entrust the Message) for further transmission by or through any system, service, or line of Telegraph belonging to or worked by any administration or authority not controlled by the N. P. T. exclusively, although worked as part of or in connection with the Telegraphic system or service of the N. P. T.

I request that the following Telegram may be forwarded according to the foregoing Conditions, by which I agree to abide.

**(NOT TRANSMITTED)**Signature of Sender \_\_\_\_\_ Address **Militia Department**

Line Number	Rcd	By	Sent	by	Cheek
Dated <b>April 6, 1918.</b>					
To <b>A.W. Shano North Sydney</b>					

**Gibbenhuck if he is not being treated in hospital instruct doctor Smith hand him over to Military Authorities for hospital treatment.**

**District Officer Commanding.**

C.R. 1910

April 6th, 1918.

Dear Sir,

I received your telegram in connection with the draft, and have since been advised of their safe arrival at Halifax.

With reference to the soldier left behind at North Sydney by Lieut. Murphy. I am informed that he was placed under the care of Dr. Smith, and as soon as he is released from hospital, and is fit to travel, he should be returned to St. John's.

It is advisable that no money should be advanced to him, except under the instructions of the doctor in charge of the case, and only for immediate necessities. This is a matter that will be solely at the discretion of the Doctor, as it is considered that while in hospital he will not be in need of funds except for necessary requirements.

I have the honour to be,

Sir,

Your obedient servant,

Major.

District Officer Commanding.

Newfoundland.

A.W. Shano Esq.,

North Sydney.



C.R. 1910



Dear Sir:-

I have taken Private Gibbenlucck to the Dry Goods store of Vooght Bros and got him some under cloths as he was very badly in need of it. he is not very well and I do not know why Doctor T.H. Smith have not had him to the Military Hospital long before this . I do not know if they will take him to the Hamilton Hospital here as the complaint he has is not very nice. poor fellow I would like to see him better and get to his home. he is in need of A few Dollars so I have taken the liberty to give it to him. glad to say all the Boys arrived O.K. and I was at Sydney to meet them had wire to Day from the G.M.O. Halifax saying all that was needed for their comfort was done am so glad they arrived safely.

Respectfully, Yours.

*A.W. Shaw*

Major Montgomery.

D.O.C. Royal Nfld Regt.

St. John's, Nfld.

C.R. 1910

April 6, 1918.

Dear Sir:-

I have your communication of 2nd inst., and immediately telegraphed you. A case of this nature should be immediately removed to hospital for treatment. I was surprised to hear that this had not been done. The man should be placed in charge of the Military Medical Authorities who would have him removed to hospital or other proper place for treatment.

I have the honour to be,

Sir,

Your obedient servant,

Major.

District Officer Commanding.

Newfoundland.

A.W.SHANO Esq.,

North Sydney.

C.R. 1910

April 1, 1918.

From: District Officer Commanding.

To: Officer Commanding Depot.

I enclose message from Mr. Shanke with reference to Private Gibbenhook. I have not received any report concerning this man. Will you please obtain from the Officer Commanding Repatriated draft full particulars of this man's case, and let me know what was done with him at North Sydney.

Major.

District Officer Commanding.

Newfoundland;

ENCLOSURE.

## NEWFOUNDLAND POSTAL TELEGRAPHS.



## Cable Connection with all the World

## All Messages Sent are Subject to the Following Conditions:

The Management may decline to forward the Message, though it has been received for transmission; but in case of so doing shall refund to the Sender the amount paid for its transmission.

In case the Message shall never reach its destination by reason of any neglect or default of the N. P. T. or its Servants whilst the Message remains under the control of the N. P. T., they will refund the amount paid by the Sender for such Message.

The N. P. T. shall not be liable to make compensation beyond the amount refunded as above for any loss, injury, or damage arising or resulting from the non-transmission or non-delivery of the Message, or delay or error in the transmission or delivery thereof, howsoever such transmission, non-delivery, delay, or error shall have occurred.

The control of the N. P. T. over the Message shall be deemed to have entirely ceased for the purposes of these Conditions at any point where, in the course of the transit of the Message to its destination, it may be entrusted by the N. P. T. (and the N. P. T. shall have full power so to entrust the Message) for further transmission by or through any system, service, or line of Telegraph belonging to or worked by any administration or authority not controlled by the N. P. T. exclusively, although worked as part of or in connection with the Telegraphic system or service of the N. P. T.

I request that the following Telegram may be forwarded according to the foregoing Conditions, by which I agree to abide.

(NOT TRANSMITTED)

Signature of Sender

Address

Militia Department

Line Number	Rcd	By	Sent	by	Check

Dated March 21, 1918.To Lt. L. G. Murphy. The Royal Wfld. Regt. North Sydney.

Recommend retention and treatment North Sydney arrange through Military Medical Authorities

District Officer Commanding.

Military.

C.R. 1910

Extract from Nominal Roll of repatriation Draft No. 57  
received from Pay and Record Office, dated 25th., February  
1918.

---

Y

#1910 Pte. J. Gibbenhuck.

FROM LONDON

FOR DISCHARGE

BC.,

Embarked Southampton Feb. 23rd. 1918

C.R. 1910

Extract from Casualty received from Pay & Record Office,  
London, dated February 14, 1918.

The undermentioned has been granted ~~through~~ extension  
of furlough to 10 a.m., 19/2/18:

#1910 Pte. Gibbenhück. ✓

To report at 58 Victoria Street, on expiry.

C.R. 1910

Extract of casualties received from Pay & Record Office,  
London, dated February 7th, 1918.

FOR DISCHARGE.

#1910 Pte. J. Gibbenhuck. ✓

ex 3rd London General Hospital 7/2/18 ~~and~~ is granted  
furlough to 10 a.m., 14/2/18 with leave to proceed  
to Leith and to report at 58 Victoria Street on the

latter date for disposal. To be repatriated.

Auth:- for discharge A.Fs.B. 179.

C.R. 1910

Extract from Casualties. bRepatriation Dfart No.57.

Undermentioned granted extension of furlough to 10 a.m.  
19/2/18.

1910 Gibbenhuck.

To report at 58 Victory Street on expiry.

Authority. Officer i/c Records.



C.R. 1910

Extract of Casualties received from Pay & Record Office,  
London, dated January 28, 1918.

#1910 Pte. J. Gibbenhuck. ✓

Transferred from the King George Hospital, to the 3rd London  
General Hospital, S.W. 26/1/18.

Auth:- Memo from 3rd L.G.H.

May 1, 1917.

Dear Sir,

I beg to inform you that additional information has to-day been received from the Record Office of the First Newfoundland Regiment, London, to the effect that No. 1910, Private John Gibbenhuck, has now been admitted to King George Hospital, London.

Yours faithfully,

*J. R. Bennett*

Colonial Secretary.

Mr. John Gibbenhuck,  
Square Island,  
Labrador.

April 27, 1917.

Dear Sir,

I regret to have to inform you that a report has this day been received from the Record Office of the First Newfoundland Regiment, London, to the effect that No. 1910, Private John Gibbenhuck, was admitted 6th British Red Cross Society Hospital, Etaples, April 17th, suffering from severe gunshot wound in right thigh.

I trust that later reports will bring news of his convalescence.

Any further information received at this Office as to his condition will be at once notified to you.

Yours faithfully,

Colonial Secretary.

Mr. John Gibbenhuck,  
Square Islands,  
Labrador.

C 3 1910

Extract from War Office List No.H.A. 8744

NFLD.CONTINGENT.

#1910 Pte.J.Gibbenhuck.

GSW.Right Thigh pene severe.

Admitted 6th B.R.C.H. Etaples 17th April 1918.

C.R. 1910

Extract from Hospital Roll returned St. John's for Overseas.  
Dec. 16, 1916. "H"

1916 Pte. Gibbenhuck John.



M.F.A.  
D-1910

## DEPARTMENT OF MILITIA

ST. JOHN'S, NEWFOUNDLAND.

ADDRESS REPLY TO  
DEPARTMENT OF MILITIA  
AND QUOTE NO.

April 1, 1918.

From; District Officer Commanding.

To: Officer Commanding Depot.

I enclose message from Mr. Shanjo with reference to Private Gibbenhook. I have not received any report concerning this man. Will you please obtain from the Officer Commanding Repatriated draft full particulars of this man's case, and let me know what was done with him at North Sydney.

Major.

District Officer Commanding.

Newfoundland,

ENCLOSURE.

## NEWFOUNDLAND POSTAL TELEGRAPHS.

CABLE CONNECTION WITH ALL PARTS OF THE WORLD

Line No. 12 Sent by \_\_\_\_\_ Rec'd by \_\_\_\_\_ Check 42 No. 21  
 Place from North Sydney/29 Coll nr  
 To District officer  
Commanding

MAR 30 1916

Royal nfld Regt  
 Every care will be taken that  
 the boys have the best sorry  
 I am not ten years younger  
 go myself private gibbenhook  
 here still far from well  
 but cheerful wants some  
 money can I give it to him  
 all good wishes.

Shano

COPY

January 23rd, 1919

Officer Commanding,  
Discharge Depot  
Headquarters

SIR:

Referring to your letter of January 21st., I beg  
to report as follows:

4161 Pte. Danl. Anderson  
discharged July 2, 1918  
1910 " John Gibbenhuck  
discharged July 19, 1918  
5799 " J. Clarke  
discharged Nov. 30, 1918.

.....

I have etc.

(sgnd) J. M. Howley

Capt. etc.



July 6th, 1918

From Officer Commanding,  
Depot

To Paymaster and Officer i/c Records,  
Militia Department

1910 Pte. J. Gibbenhook

The above noted man has been recommended for discharge as permanently unfit by Medical Board held on Friday, July 5th.

I am sending him herewith for your attention and necessary action, please.

# The Anglo-American Telegraph Company Ltd

ESTABLISHED 1866

EIGHT ATLANTIC CABLES  
AUTOMATIC DUPLEX SYSTEM

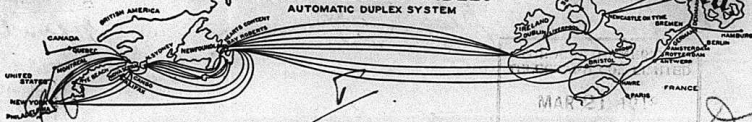

IN DIRECT COMMUNICATION WITH ALL PARTS OF THE WORLD.

No.  
Wds.

13 North Sydney

DISTRICT OFFICER  
NEWFOUNDLAND  
MAR 21 1918  
COMMERCIAL

TO } Minister of Justice  
one scenario or case developed  
would you recommend  
retention here or bringing  
on

H. Murphy

of report  
Do further report per H. Murphy

DISTRICT OFFICER  
NEWFOUNDLAND  
MAR 28 1918  
COMMERCIAL

PLEASE HAND YOUR REPORTS TO THIS OFFICE.

over

III  
L. Murphy.

Will you please furnish a report  
re this case

W. Murphy Adjutant  
Depot, First Newfoundland Regiment,  
30-3-18. St. John's, Nfld.

IV.

O.C. Depot.

In accordance with instructions from D.O.C., Newfoundland, Private J. Gibbenhuck, suffering from primary syphilis, and so pronounced by S.M.O. Transport "Woodford," was left by me at the Queen Hotel, North Sydney, in care of Dr. T. Smith, who was arranging for his admission to Hospital on the day following, and was to have forwarded report thereon to me by first opportunity. Medical certificate in this case was passed into Orderly Room, at Depot, St. John's, on arrival of Repatriation Draft 57 at this point.

L. Murphy Lieut.  
Conducting Officer, Draft 57.

St. John's, Nfld.,  
30 - III - 18.

V.

D.O.B.  
For your information please. Medical  
certificates attached herewith.

30-3-18.

W. Murphy Adjutant  
Depot, First Newfoundland Regiment,  
St. John's, Nfld.

16-3-18.

This is to certify that all Other Ranks of the Royal Newfoundland Regiment on board H.M.T. Woodford have been examined and found free from Infectious Disease Transmissible Skin Disease, Venereal Disease, and Vermin with the following exceptions.

1910 Pte. Gibbenhuck, J. Suspected Primary Syphilis

*Moat Butters*

Major C.A.M.C.  
Senior Medical Officer.  
H.M.T. Woodford.

*Due with*

*Soldier's documents*

no serious infection case  
developed Do you recommend  
retention here or leaving  
on.

Forms  
C. 348  
61

MEMORANDUM.

From

From

To .

To

ANSWER.

\_\_\_\_\_ 191 .

\_\_\_\_\_ 191

See letter dated Jan. 21st, 1919, to Paymaster  
in file of 4161 Pte. Anderson

Reg. No. 1910 Rank *Pr.* Name *Gibberhuek T.*  
Attested \_\_\_\_\_ Address *Calumear (2 field) (N)*  
Allotment \_\_\_\_\_ Allotee \_\_\_\_\_  
Date of Allotment \_\_\_\_\_ Returned from Overseas *19.11.18*  
Embarked for Overseas \_\_\_\_\_ Cause \_\_\_\_\_

*20-11-18* Admitted M/H

*29.9.18* To duty from V. D. S. Hos.

*19.1.18.* DISCHARGED—MEDICALLY UNFIT *bas 11*

J. Gibbuck.

C.R.

1910

Per. O.







13. What is his present condition?

Weight should be given in all cases when it is likely to afford evidence of the progress of the disability.

Wound healed. He is able to walk quite well without assistance. Foot still drops.

14. If the disability is an injury, was it caused—

- (a) In action?
- (b) On field service?
- (c) On duty?
- (d) Off duty?

Yes  
Yes  
Yes  
-

15. Was a Court of Inquiry held on the injury?

- If so—(a) When?
- (b) Where?
- (c) Opinion?

No

16. Was an operation performed? If so, what?

Yes.

(1) He states that leg was opened in France  
(2) Had Sciatic nerve severed at King Geo. Hosp. June 21, 17

17. If not, was an operation advised and declined?

18. In case of loss or decay of teeth. Is the loss of teeth the result of wounds, injury or disease, directly\* attributable to active service?

Does not apply

19. Give particulars of any other disabilities existing, but not in themselves sufficient to cause invaliding, and state whether they are attributable to or have been aggravated by service during the present war.

Does not apply

20. Do you recommend—

- (a) Discharge as permanently unfit, or
- (b) ~~Discharge as unfit for service?~~

Yes Discharge as permanently unfit N.D.T.yle.

Officer in medical charge of case.

I have satisfied myself of the general accuracy of this report, and concur therewith,

except †

Station

12. Yes. Hapt

Wes. Dralle [Signature]

Officer in charge of [Signature]

Date

14-1-18

\*Loss of teeth on or immediately after, active service, should be attributed thereto, unless there is evidence that it is due to some other cause.

† Delete this word if no exceptions are to be made.

Opinion of the Medical Board.

Notes.—(i.) Clear and decisive answers to the following questions are to be carefully filled in by the Board, as, in the event of the man being invalidated, it is essential that the Minister of Pensions should be in possession of the most reliable information to enable him to decide upon the man's claim to pension.

(ii.) Expressions such as "may," "might," "probably," &c., should be avoided.

(iii.) *The rates of pension vary directly according to whether the disability is, (A) caused or aggravated by service in the present war, (B) due to causes not connected with present war, viz. (1) earlier active service, (2) climatic disease in pre-war service, (3) ordinary military service before the war. It is, therefore, essential when assigning the cause of a disability to differentiate between them.*

(iv.) In answering question 21 the Board should be careful to discriminate between disease resulting from military conditions and disease to which the soldier would have been equally liable in civil life.

(v.) A disability is to be regarded as due to climate when it is caused by military service abroad in climates where there is a special liability to contract the disease.

1. (a.) State whether the disability is clearly attributable to—

(i.) Service during the present war;

(ii.) Climate;

(iii.) Ordinary military service;

(iv.) Want of proper care on the man's part, e.g., intemperance, misconduct, &c.; or

(v.) Whether it is constitutional or hereditary.

(b.) If due to one of the first three of these causes, to what specific conditions do the Board attribute it?

(i) Yes

—  
—  
—

Gunsight wounds

By (i)

Permanent

22. Has the disability been aggravated by any of the conditions mentioned in Question 21, and if so, which?

23. Is the disability permanent?

24. If not permanent, how soon do the Board recommend re-examination?

25. What is the degree of disablement at which, in the Board's opinion, he should be assessed for pension purposes at present?

*Degrees of disablement should be expressed in the following percentages:—100, 80, 70, 60, 50, 40, 30, 20, less than 20, or nil.*

70 of present.

26. If an operation was advised and declined, was the refusal unreasonable?

see No 17

27. Do the Board recommend—

(a) Discharge as permanently unfit, or

(b) Change to England?

(a) Yes

28. If discharge is recommended it should be stated whether further medical treatment (including orthopaedic training) is desirable in a—

(a) Sanatorium;

(b) Hospital;

(c) Convalescent home;

(d) Asylum; or

(e) Other institution either as an in-patient or an out-patient, and if so the period for which recommended.

~~Medical treatment~~

for Massage.

29. With reference to Army Council Instruction No. 144 of 1917, does the man require the constant attendance of another person?

Special foot drop boot ordered

No



Station \_\_\_\_\_

Signature: W. D. C. [unclear]  
 President. COL. R. A. M. G.  
 Members.

Date \_\_\_\_\_

Approved \_\_\_\_\_



Station \_\_\_\_\_

Signature: W. D. C. [unclear]  
 Administrative Medical Officer.

Date \_\_\_\_\_

# Notification by President of Medical Board of Approval of a Soldier's Discharge, under Para. 392 (xvi.) King's Regulations.

(To be completed and dispatched on the day on which the discharge is approved.)

M.B. 13.

To the Officer in Charge, Records Newfoundland Contingents,  
59, Victoria Street, S.W.1.

The Soldier named below has appeared before an Army Medical Board at this station and his discharge from the Service as "no longer physically fit for War Service" has this day been approved. (The discharge will be confirmed for a date 1918 after the date on this notification—see A.C.I. 1023 of 1916.)

Soldier's surname GIBBENHUCK, Christian names John  
 (in full)

Regt. No. and Rank 1910. Pte. Regt. or Corps 1st Newfoundland.  
 (If T.F. this should be stated)

His address on discharge will be Carbonear,  
South Side,  
Newfoundland.

This information is for the Central Army Pension Issue Office only. The Soldier states that Dependant's allowance is being issued in respect of him.

\*Insert "separation," "dependants," "family," or "no," as the case may be. The space *must not* be left blank.

Army Form D. 400A. and Army Form B. 179 for the above-named Soldier are forwarded herewith.

Station

Date



*R. A. M. C.*

COL. R. A. M. C.

President of Board  
 (Approving Officer).

A set of forms is made out for each Soldier whose discharge is approved, and will be dispatched to the offices severally indicated.

Attention is drawn to the fact that Forms A, B and C of each set are not in identical terms.

*Gibbenhuch*

Army Form W. 3494.

Information to be obtained from a Soldier (Regular or Territorial) whom it is proposed to discharge or to transfer to the Reserve Section W or W(T) in substitution for a man fit for General Service.

No. 1910 Rank Private Regiment 1st Newfoundland Regt

Name Gibbenhuch John  
(Surname first)

1. State what special qualifications you have for employment in civil life

*None*

*Sailor, Fisherman  
General labourer*



COPY SENT TO  
O.C. H.Q.  
ST. JOHNS, N.F.L.D.  
DATED 22 FEB 1918

2. State the name and address of your last, or any other employer before enlistment, etc., the nature of employment and how long you were employed.

*Stock Loading for Dominion Iron Steel Coy  
Sydney Nova Scotia a year Dominion Park  
Chemical for two as Iron worker or assistant to  
Boiler maker Sydney Nova Scotia*

3. What is the nature and locality of the employment you desire?

~~Unaccepted~~  
General Labourer in  
newfoundland.

4. What is the name of your Approved Society?

None

5. Have you been employed whilst with the Colours? If so, in what capacity?

No

Date 15-1-13

Signature J. Gibbons

NOTE.—This Army Form will be given to all patients in Hospital to complete who are suffering from a disability sufficiently serious to make discharge or reclassification in a category from which men are being transferred to Class P. or P.(T.) of the Reserve probable. In the event of the man being brought before a Medical Board for discharge, this Army Form will be produced to the Board, together with other documents laid down in para. 3 (ii), item 3, of Army Council Instruction No. 1912, of 1916.

When the soldier who is to be brought before a Medical Board is not a patient in Hospital, and in substitution cases, these instructions will be carried out by the man's C.O.

*Dep*  
*D*

### Descriptive Return of a Soldier discharged on account of Disability.

**INSTRUCTIONS.**—This form is to be completed in the case of every discharged soldier whose claim to pension, on account of disability, is to be submitted for the consideration of the Commissioners of Chelsea Hospital.

Statement A should be completed in the Hospital at which the man is attending at the time of his examination by a Medical Board, and the soldier should be given a full opportunity of examining it, as, if awarded a pension, his subsequent identification depends on his confirming this declaration. The "Rank," "Station" and "Date" should be in his own handwriting.

The Form will then be attached to the Proceedings of the man's Medical Board, to be completed by the Officer in Charge of the Hospital, Chelsea, London, S.W.1. and will be forwarded by him, together with the remainder of the man's documents, to the Secretary of the Hospital, Chelsea, London, S.W.1.

Changes occurring in the description subsequent to the date of admission to pension should be noted in the following manner:



**A** Name in full *John Gibbenhuck*  
 Regiment from which discharged *1/ Newfoundland Regt.*  
 Regimental Number *1910.*  
 Where born (Parish, Town and County), and when *Barbonear, Newfoundland*  
 Intended address *Barbonear, South Side, Newfoundland.*  
 Height on discharge *5* Feet *5* Inches  
 Colour of Hair on discharge *Black.* Colour of Eyes *Grey.*  
 Descriptive marks *Scars on Thigh & Leg.* Complexion *Dark.*  
 Figure on discharge *Medium*  
 Christian name of Father *Samuel*  
 Christian name of Mother *Leona*  
 Wife's Maiden name in full } *Unmarried*  
 Date and Place of Marriage }  
 Christian names of Children }  
 Nature and locality of civil employment desired *Undecided.*



I declare that I am the soldier referred to above, and that all the particulars contained in the above Statement are, to the best of my knowledge, correct.

(Soldier's Signature in full) *John Gibbenhuck*  
 THE KING GEORGE HOSPITAL,  
 STAMFORD STREET, LONDON, S.E. 1.

(Rank) *Pte.*  
 Date *15-1-18*

I certify that the above-named soldier signed the foregoing declaration in my presence, and that the above description and details are, to the best of my knowledge, correct.

THE KING GEORGE HOSPITAL,  
 STAMFORD STREET, LONDON, S.E. 1.

Station

*R. A. M.* Medical Officer i/c  
 Hospital.  
 Date *15-1-18.* COL. R. A. M. D.

**B** Period of Service and in what Corps ...

Regiment	Years	Days	All Service Abroad with Stations		
			Years	Days	Days
Indie S. Africa					
Disallowed					
Service towards Pension					
Date inclusive to which pay has been issued					
Sums due on account of public debts					

COPY SENT TO  
 O.C. H.Q.  
 ST. JOHNS, N.F.L.D.  
 No. *2911/12*  
 F.F.P.38. No. *2911/12*  
 22 FEB 1918

Rank on Discharge  
 Character (as on Certificate of discharge)  
 Where born, and on what date  
 Date and Place of first Enlistment  
 Trade on Enlistment  
 Cause of Discharge  
 Number of G.C. Badges  
 Wounds, and Actions in which received

Medals

Other distinguishing marks

I certify that the above details of service and other particulars are, to the best of my knowledge, correct.

Station  
 Date

Officer in Charge  
 Records.





To be used only for Special Reserve Recruits, and for Special Reservists enlisting into the Regular Army.

# MEDICAL HISTORY

K5

Surname Gibbinchick

OF  
Christian Name John

Table I.—GENERAL TABLE.

Birthplace Parish

County N. I.

	SPECIAL RESERVE.		REGULAR ARMY	
	on	day of	on	day of
Examined	13	Oct 1915		191
at	St. John's N.I.			
Deceased Age	23	years		days
Trade or Occupation				
Height	5	feet 6 1/2 inches		
Weight		135 lbs.		
Chest Measurement	Girth when fully expanded... 37 inches		Girth when fully expanded... inches	
	Range of expansion... 4 inches		Range of expansion... inches	
Physical Development				
Vaccination Marks	Right	Left	Right	Left
		1		
When Vaccinated				
Vision	R.E.—V=	4/6	R.E.—V=	
	L.E.—V=	4/6	L.E.—V=	
(a) Marks indicating congenital peculiarities or previous disease	(a)		(a)	
(b) Slight defects but not sufficient to Cause Rejection	(b)		(b)	
Approved by (Signature)	<i>Liam Patrick</i>			
(Rank)	Capt			
	Medical Officer.		Medical Officer.	
Enlisted	at	St. John's	at	
	on	13 day of Oct 1915	on	day of 191
Joined on Enlistment	Corps.	Regtl. No.	Corps.	Regtl. No.
		10th N.I. Coy 1910		
Transferred to	<i>Regiment</i>			
Became non-effective by				
	on	day of 191	on	day of 191
(Signature)				
(Rank)				

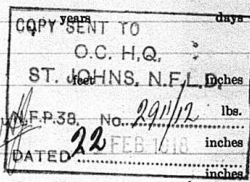
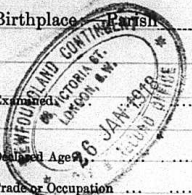

Table II.—Only for admission to hospital or to the sick list in case of Warrant Officers treated in quarters.

Name of Hospital	Admitted to Hospital			Discharged from Hospital			Disease	Number Days in Hospital	Remarks bearing on the cause, nature or treatment of the case likely to be of interest or of further use. In cases of syphilis, admissions and re-admissions to hospital will be shown. The subsequent progress, including particulars of treatment out of hospital, transfers, &c., will be given in the special syphilis case sheet.	Signature of Medical Officer
	Day	Month	Year	Day	Month	Year				
KING GEORGE HOSPITAL LONDON, S.E.	28	4	17				G.S.W. of R. Thijm		Perforating wound. Severe N. inf. After an 11 weeks treatment. Discharged as permanently unfit for W. Th. service.	W. S. Kelsall M.R.C.S.



**Notification that a Soldier has been sent Home from Hospital to await Discharge under para. 392 (xvi.) King's Regulations.**

Soldier's  
Regtl. No. 1910 Rank Pte Name Gibbenhook J.  
(Surname first) *Admitted 25/1/18*

Corps or Regiment (also Unit if known) 1st Royal

To OFFICER in charge of RECORDS 58 Victoria St SW

REGIMENTAL PAYMASTER 58 Victoria St SW

The above-named man, who appeared before a Medical Board, and whose discharge as "no longer physically fit for war service," was approved by the President of the Board on the 25/1/18, has been sent to his home <sup>the address below</sup> on warrant to await instructions as to his final discharge; ~~he has been given~~ £1 (one pound) advance and a suit of ~~plain~~ wool clothes.

He proceeded on (date) 7 Feb 1918

to (full address) 58 Victoria St SW

Place 3<sup>RD</sup> LONDON GENERAL HOSPITAL WANDSWORTH. Officer Comm. *W. Kramer*

Date 7/2/18 Hospital.

Three copies to be made; one copy sent to each Officer mentioned above, and one copy filed in the Office.

No. 24

Date 25/1/18 191

(1) To the Officer i/o Records,

58 Victoria St  
SW. (Station).

(2) The Officer Commanding,

Dykes  
Chief Regt  
Ayr St. D. (Station).

(3) The Paymaster,

[Signature] (Station).

Regimental No. 1910

Rank and Name Pte Gittenhuets J

Regiment or Corps 1/Kentford Regt

has been ~~granted furlough from~~ transferred to day No 3 General P.

His address will be: Wandsworth SW.

I certify he is fit for ~~service~~ [Signature] duty.



Officer in charge [Signature] Hospital,  
CAPT. R. A. M. G. (Station).

• Strike out that which is inapplicable.

Four copies to be made, and one copy sent to each Officer mentioned above and one copy filed in the Office.







### Statement of Accounts

OF

No. 1910 Rank pte Name J. Gibbenhuck  
 Company, etc. Repatriated per S. S. 25/2/18 Glenn A.  
 From 22/12/17 to 25/2/18 (dates).

DEBITS		CREDITS	
Date		Date	
	Period 22/12/17-25/2/18	21/12/17	Balance 24 16 1
	Allotment of 50¢ for 64 days @ 32.00 6 11 6 ✓	Period.	
	Hosp. Advances 4 0 ✓	22/12/17-25/2/18	
	P.&R.O. Payments 35 10 0 ✓	Pay & Field Allow. 64 days @ \$1.10 \$70.40 14 9 4 ✓	
22	Do 15 11 ✓	Ration Allow. 7/2/18-25/2/18 17 days @ 2/- 1 14 0 ✓	
	<i>F. W. W.</i>		
	Creditor Balance		Debtor Balance
	Total £ 40 19 5 ✓		Total £ 40 19 5 ✓

CHECKED  
*[Signature]*  
 22/2/18



Certified correct,

Station \_\_\_\_\_  
 Date 22 FEB 1918

\_\_\_\_\_  
 CHIEF PAYMASTER & OFF Paymaster.

No. \_\_\_\_\_

N.F.P./45.

NEWFOUNDLAND CONTINGENT

To: Paymaster & Officer i/c Records,  
Newfoundland Contingent,  
58, Victoria Street,  
London, S.W. 1.



Please remit to \_\_\_\_\_

the sum of Three pounds \_\_\_\_\_ shillings, on  
account of any balance that may be due to me.

Regtl. No. 1910 Rank Private

Name John Gibbenhuck

Approved \_\_\_\_\_  
Officer i/c.,

\_\_\_\_\_ Hospital.

Dated at \_\_\_\_\_

\_\_\_\_\_ 1917.

*OK*  
*£ 3. 0. 0*  
*[Signature]*

2/445

~~THE REGISTRAR~~ PAYMASTER, & Officer in Charge  
Newfoundland Contingent,  
58, Victoria Street, S.E. 1.



I beg to forward the attached application from No. 1910,

Pte. J. Gimbenhuck, 1st Newfoundland Contingent.

for an advance of £3 (three pounds)

to be sent to him, at this hospital.

*OK*  
*3-0-0*  
*[Signature]*  
*[Signature]*

The King George Hospital,  
Stamford Street, S.E. 1.  
22nd August, 1917.

Major, R.A.M.C.,  
Adjutant and Registrar  
for Officer Commanding.

NEWFOUNDLAND CONTINGENT	
PAY RECORD OFFICE	
P. No.	4641
Date	AUG 23 1917
File No.	6591/10

NEWFOUNDLAND CONTINGENT

N.F.P./44

No. 8422/19

Pay & Record Office,  
58, Victoria Street,  
London, S.W. 1,

17th, August 191

To: 1910, Pte. John Gibbenhuck,  
1st. Newfoundland Regiment,  
King George Hospital,  
Starford Street, S. E. 1.

With reference to your request dated 15/ 8/ 17 Regulations do not permit a Soldier to have money whilst in hospital without express permission of the Officer i/c. If the enclosed N.F.P/45 is completed and returned to this Office it will be complied with, subject of course to the state of your account.

The Newfoundland War Contingent Association are notified of admissions to hospitals, etc., and will supply you with comforts, but not cash. If one of their Visiting Committee has not already seen you, write to:

"The Hon. Secretary,

N. W. C. A.,

58, Victoria Street, S.W. 1."

*H. J. Timwell* Major,

Paymaster & Officer i/c Records.

8991/10

23rd, August

King George

Stamford Street, S. E. 1.

1910

Pte

J. Gibbenhuok

3. 0. 0.

Aug 16<sup>th</sup> 1917  
King George Hospital

Pay Master

Dear Sir. J.  
I want to know if I could draw  
The sum of £1022 pounds on my  
Credit while here please let me  
know as soon as possible I am yours  
truly

1912 Pte John Gibbenbuck  
B. 4 word.

1ST NEWFOUNDLAND REGIMENT	
PAY & RECORD OFFICE	
Ref. No.	4332
Rec'd.	17/8/17
Acc'd.	8422/10
Ans'd.	<i>[Signature]</i>
File No.	

*[Handwritten signature]*

No. \_\_\_\_\_

N.F.P./45.

NEWFOUNDLAND CONTINGENT

OK  
\* 5 0 0  
20/9/17

To: Paymaster & Officer i/c Records,  
Newfoundland Contingent,  
58, Victoria Street,  
London, S.W. 1.

Please remit to Private J Gibbenhuck

the sum of 5 pounds \_\_\_\_\_ shillings, on  
account of any balance that may be due to me.

Regtl. No. 1910 Rank Private

Name J. Gibbenhuck

Approved \_\_\_\_\_  
Officer i/c.,

King George Hospital.

Countersigned  
N. O'Keefe Rmo.  
King Geo. Hosp.

Dated at \_\_\_\_\_

1917.

No. \_\_\_\_\_

N.F.P./45.

NEWFOUNDLAND CONTINGENT

To: Paymaster & Officer i/c Records,  
Newfoundland Contingent,  
58, Victoria Street,  
London, S.W. 1.

*Ok 5 &  
aw. 27/10/17*

Please remit to Private J. Gibbenhuck

the sum of five pounds \_\_\_\_\_ shillings, on  
account of any balance that may be due to me.

Regtl. No. 1910 Rank Private

Name John Gibbenhuck

Approved \_\_\_\_\_

Officer i/c.,

Auxiliary Hospital.



NEWFOUNDLAND CONTINGENT	
PAY & RECORD OFFICE	
Regt. No.	<u>1910</u>
Rank	<u>Private</u>
Name	<u>John Gibbenhuck</u>
Recd.	<u>27 OCT 1917</u>
Acc'd.	
Am'd.	<u>11100/29</u>

Dated at Gifford House  
October 26.10. 1917.

*5 + 1/2 units FMS  
PMD*



11110/29

29th, October

Gifford House Aux.

Roehampton, S. W.

1910 ..... Pte. .... John Gibbenhuck

5. 0. 0.

*JH*

No. 11110/29

NEWFOUNDLAND CONTINGENT

N.F.P./48.

NOV 1917

Pay & Record Office,  
58, Victoria Street,  
London, S.W. 1,

29th, October 1917.

To: Officer in Charge,  
Gifford House Aux. Hospital,  
Roehampton, S. W.

With reference to request of:

(No) 1910 (Rank) Pte. (Name) John Gibbenhuck

Cheque No. 6950 for £ 5, 0, 0. is enclosed for payment  
this Soldier as may be deemed fit.

Kindly complete Receipt Form on back of cheque before  
presenting at a Bank, please.



*John Gibbenhuck*

*H. A. Guinness* Major,

Paymaster & Officer i/c Records.

No.



Newfoundland Contingent

27.1.45

16991

Pay

20 NOV 1917

ACKD 2/10/17

ACK'D. J.M.

BY OFFICER RECORDS 12555/39

Paymaster & Officer Newfoundland Contingent

58 Victoria Street,

London W.1.

Please Remit to

Private J. Gibbenhuck the

sum of - Five Pounds 5 shillings, on account of any balance that may be due to me.

Regt. No. 1910 Rank Private

Name J. Gibbenhuck approved

Officer J.C.

Gifford House Auxiliary Hospital

G. White M.S.

Dated November 28. 1917

P.T.D.

5-5-0 20/1/17

No. 12555/39

NEWFOUNDLAND CONTINGENT

N.F.P./48.

Pay & Record Office,  
58, Victoria Street,  
London, S.W. 1,

21st, November

1917.

To: Officer in Charge,

Gifford House Aux. Hospital,

Roehampton, S. W.

With reference to request of:

(No) 1910 (Rank) Pte. (Name) J. Gibbenhuck

Cheque No. 7071 for £ 5. 5. 0. is enclosed for payment  
to this Soldier as may be deemed fit.

Kindly complete Receipt Form on back of cheque before  
presenting at a Bank, please.

*H. A. Guinness* Major,

Paymaster & Officer i/c Records.

No. 2324

Nov. 27<sup>th</sup>

Dec.

10<sup>th</sup> of 1.15.0

~~5/-~~ £2.

John Gibbenhuck

J. Gibbenhuck

J. Gibbenhuck

12 DEC



*[Handwritten signature]*

£ 5-0

No. \_\_\_\_\_

N.F.P./45.

NEWFOUNDLAND CONTINGENT

To: Chief Paymaster & Officer i/c Records,  
Newfoundland Contingent,  
58, Victoria Street,  
London, S.W. (1).

Please remit to Private J. Gibberd

the sum of Three pounds \_\_\_\_\_ shillings, on  
account of any balance that may be due to me.

(£ 3 00 ). Regtl No. 1910 Rank Private

Name J. Gibberd

*OK A.C.*  
*£3-0-0*  
*20/12/17*  
Approved [Signature]  
*4823*  
Officer i/c.,

King George Hospital.

Dated at Dec 18th

\_\_\_\_\_ 1917

*W.D. Kyle.*  
*R.M.O.*



No. \_\_\_\_\_

N.F.P./45.

NEWFOUNDLAND CONTINGENT

To: Chief Paymaster & Officer i/c Records,  
Newfoundland Contingent,  
58, Victoria Street,  
London, S.W. 1.

Please remit to

*J. Gibbenhuck*  
JAN 1918

the sum of Two pounds s. (£ )

on account of any balance that may be due to me.

Regtl. No. 1910 Rank Private

Name J. Gibbenhuck

Approved \_\_\_\_\_

Officer I/C.,

3rd London General Hospital.

Dated at \_\_\_\_\_

29-1-1918

*SK*  
*LC*  
*Approved*  
*PC # all*  
*cap med*  
R# 5456

No. \_\_\_\_\_  
Regtl. No. 1910  
Rank Privates  
Name Gibben Luck J  
Regiment R Rifle  
Date from 7-2-191 F  
to 10 AM - 14-191 F

To proceed to \_\_\_\_\_

1/c \_\_\_\_\_ Hospital  
Station London  
Date 7-2-11

Address whilst on furlough to which any  
orders will be sent:

\_\_\_\_\_  
\_\_\_\_\_  
\_\_\_\_\_  
\_\_\_\_\_



**MEMORANDUM.**

From Officer Commanding,  
3rd London Genl Hospl.  
Wandsworth.

To Officer i/c NFLD  
Records,  
58, Victoria Street.

Date 7th Feby 1918

1910 Pte Gibbenhock J. 1st R. Nfld Regt.

The above named was admitted to this Hospital from King George Hospital, Stamford Street, S.E. on the 25th January 1918.

I understand the man was boarded there and found permanently unfit for further War Service and that all documents relating thereto are in your possession.

*H. Jagan*  
*Capt. R.A.M.C.T.*

Registrar, R.A.M.C.T.

3rd London General Hospital,  
WANDSWORTH, S.W.



*forwarded to  
10 am. 14/2/18*

*W. G. D.*

No. \_\_\_\_\_  
Regtl. No. 1910  
Rank Pfc  
Name Gibben Luch J  
Regiment R Infd  
Date from 14-2-1918  
to 10 AM 19-2-1918

To proceed to \_\_\_\_\_

1/c \_\_\_\_\_ Hospital

Station NOON W.

Date 14-2-18

Address whilst on furlough to which any  
orders will be sent:

\_\_\_\_\_

\_\_\_\_\_

\_\_\_\_\_

\_\_\_\_\_

REMINDER.



No. C/1255

From Company Officer,  
The King George Hospital,  
Stamford Street, LONDON, S.E. 1.

From

To Regimental Paymaster,

To

*58 Victoria St.*

The counterfoil of A.F.O.1823a

re 1910 Nic Gilbertuck J.  
Newfoundland

for 2 outstanding, sent to you  
for 2017 not having been received  
you are requested to expedite the same  
and to state hereon when it may be  
expected.

*G. Hoffmann*

Lieut. R.A.M.C.  
Company Officer.

*7*

Sibbenhuck, J

1910

Page Dept



**DUPLICATE MAIL COPY**  
 Army Form W. 5296.  
 Posted 21 MAR 1918

**Statement of Accounts**

No. 1910 Rank Pte OF J. Gibbenhuok  
 Name J. Gibbenhuok  
 Company, etc. Repatriated per S. S. 23/2/18 Class A.  
 From 22/12/17 to 23/2/18 (dates).

DEBITS				CREDITS			
Date				Date			
	Period			21/12/17	Balance	24	16 1
	22/12/17-23/2/18				Period.		
	Allotment of 50¢			22/12/17-23/2/18			
	for 64 days \$32.00	6	11 6	Pay & Field Allce.			
	Hosp. Advances		4 0	64 days @ \$1.10		14	9 4
	P.&.R.O. Payments	33	10 0	\$70.40			
22	DO		13 11	Ration Allce.			
				7/2/18-23/2/18		1	14 0
				17 days @ 2/-			
				Debtor Balance			
	Creditor Balance						
	Total £	40	19 5	Total £	40	19 5	

This account is in accordance with the receipt received at the Pay & Record Office on 22/2/18 and is therefore subject to audit if, and as may be necessary.

CHECKED  
 22/2/18

NEW ZEALAND CONTINGENT  
 55, VICTORIA ST. LONDON.  
 22 FEB 1918  
 PAY & RECORD

Certified correct  
 H. O. Maxwell  
 CHIEF PAYMASTER & Paymaster.

Station \_\_\_\_\_  
 Date \_\_\_\_\_

DUPLICATE  
 MAIL COPY  
 Army Form W. 5296.  
 Posted 21 MAR 1918

**Statement of Accounts**

No. 1910 Rank pte OF Name J. Gibbenhuek  
 Company, etc. Repatriated per S. S. 23/2/18 Class A.  
 From 22/12/17 to 23/2/18 (dates).

DEBITS				CREDITS			
Date	Description	Pence	Shillings	Date	Description	Pence	Shillings
22/12/17-23/2/18	Period			21/12/17	Balance	24	16 1
	Allotment of 50d for 64 days @ 32.00	6	11 6		Period.		
	Hosp. Advances		4 0	22/12/17-23/2/18	Pay & Field Allee.		
	P.&R.O. Payments	33	10 0	64 days @ 1.10		14	9 4
22	DO		13 11	770.40	Ration Allee.		
				17 days @ 2/-		1	14 0
	<b>Creditor Balance</b>				<b>Debtor Balance</b>		
	<b>Total £</b>		<b>40 19 5</b>		<b>Total £</b>	<b>40</b>	<b>19 5</b>

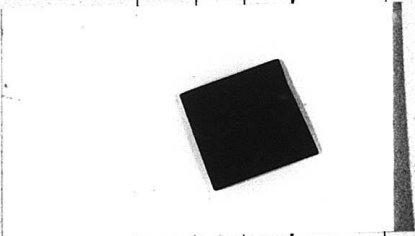

CHECKED  
*MS*  
 21/18

NEW ZEALAND CONTINGENT  
 58, VICTORIA ST LONDON  
 22 FEB 1918  
 PAY & REGRU

Station \_\_\_\_\_  
 Date \_\_\_\_\_

Certified correct  
  
 CHIEF PAYMASTER & PAYMASTER

### Statement of Accounts

No. 1910 Rank Pte Name J. Gibbenhuck  
 Company, etc. Repatriated per S. S. 23/2/18 Class A.  
 From 22/12/17 to 23/2/18 (dates).

DEBITS				CREDITS			
Date				Date			
	Period			21/12/17	Balance	24	16 1
	22/12/17-23/2/18				Period.		
	Allotment of 50¢ for 64 days \$32.00	6	11 6	22/12/17-23/2/18			
	Hosp. Advances		4 0	Pay & Field Allce. 64 days @ \$1.10 \$70.40	14	9 4	
	P.&.R.O. Payments	33	10 0	Ration Allce. 7/2/18-23/2/18 17 days @ 2/-	1	14 0	
Feb 22	Do		13 11				
	Creditor Balance				Debtor Balance		
	Total £	40	19 5		Total £	40	19 5

This account is <sup>checked</sup> in accordance with information received at the Pay & Record Office to 22/2/18 and is therefore subject to amendment if, and as may be found necessary.

CHECKED  
*[Signature]*  
 22/2/18



Station NEWFOUNDLAND CONTINENT  
 Date 22 FEB 1918

Certified correct,

*[Signature]*  
 PAYMASTER OFFICER / RECORD OFFICER  
 Paymaster.







This space to be left blank for the Chelsea Number.

[Blank box for Chelsea Number]

# Proceedings on Discharge.



(When forwarded for confirmation the documents named on page 4 should be enclosed.)

No. 1910 Army Rank Private

Name Gibbenhuck John  
(The name must agree strictly with that on enlistment, unless changed subsequently by authority.)

Corps 1st Batta Royal Newfoundland Regiment  
Battalion, Battery, Company, Depot, &c.  
(If attached to the Regular Establishment of the Special Reserve or Permanent Staff of the Territorial Force, &c., or to General Staff of the Army, it should be so stated.)

Date of discharge July 19<sup>th</sup> 1918

Place of discharge St. John's Nfld

1. Description at the time of discharge.

Age <u>26</u> years _____ months	Descriptive marks. <u>Scars Right Thigh and Leg.</u>
Height <u>5</u> feet <u>5</u> inches	
Chest measurement { girth when fully expanded <u>37</u> ins. range of expansion <u>4</u> ins.	
Complexion <u>Dark</u>	
Eyes <u>Grey</u>	
Hair <u>Black</u>	
Trade <u>Fisherman</u>	
Intended place of residence (To be given as fully as practicable) <u>Southside Carleton Place Newfoundland</u>	

(The measurements and description should be carefully taken on the day the man leaves his unit, but in the case of men sent home from abroad for discharge, the age and intended place of residence should be left blank to be filled in by the Officer who confirms the discharge at home.)

648  
1819  
171028

2. The above-named man is discharged in consequence of Wounds received in action

(The cause of discharge must be worded as prescribed in the King's Regulations and be identical with that on the discharge certificate. If discharged by superior authority, the No. and date of the letter to be quoted.)

3. Military character :-  
\_\_\_\_\_  
\_\_\_\_\_

4. Character awarded in accordance with King's Regulations :-  
\_\_\_\_\_  
\_\_\_\_\_  
\_\_\_\_\_  
\_\_\_\_\_  
\_\_\_\_\_  
\_\_\_\_\_

Certified that the above is an accurate copy of the character given by me on Army Form B. 2067\* and that Army Form D. 489 was awarded in this case.

\_\_\_\_\_  
Initials of Commanding Officer.

Army Form B. 2088 has been issued to\*

5. He is in possession of the following number of G.C. badges (if the man is a N.C.O. and enlisted prior to 1st July, 1881, the number he would have been entitled to had he not been promoted should be stated).

Is it probable that he will be entitled to another good conduct badge before the confirmation of these proceedings?

Classification for service, or proficiency pay... .. Class \_\_\_\_\_

6. Campaigns, Medals and Decorations

{ \_\_\_\_\_  
\_\_\_\_\_  
\_\_\_\_\_  
\_\_\_\_\_

Certificate of education .....

7. His accounts are correctly balanced, and I have impartially inquired into all matters brought before me in accordance with Regulations.

(Place) \_\_\_\_\_

(Date) \_\_\_\_\_ Commanding \_\_\_\_\_ Battn. \_\_\_\_\_ Regiment.

8. Certificate to be signed by the soldier on discharge.

I hereby acknowledge that I have received all my pay and allowances (including clothing allowance), and all just demands up to the present date, subject to the reservations of the claims noted on the 3rd page.

(Place) St. Johns. \_\_\_\_\_ J. Gibbenbeck (Signature of Soldier.)

(Date) 19/7/18 \_\_\_\_\_ Holland (Signature of Witness.)

(When a soldier is absent through illness or any other cause, and it is not desirable to forward these proceedings to him for signature, a manuscript copy should be sent for the man to sign, and when returned should be attached here.)

9. Additional certificate in the case of a soldier who takes his discharge at his own request.

I hereby declare that I do of my own free will request to be discharged from His Majesty's Service.

\_\_\_\_\_ (Signature of Soldier.)

10. Statement of service.

Service towards engagement to \_\_\_\_\_ (the date to which the record of service is completed) \_\_\_\_\_ years \_\_\_\_\_ days.

Further service " " \_\_\_\_\_ (the date of confirmation of discharge) ... .. " " \_\_\_\_\_

Total ... .. " " \_\_\_\_\_

11. Confirmation of discharge.

The discharge of the above-named man is hereby confirmed for \_\_\_\_\_ (date)

(Place) \_\_\_\_\_

Signature \_\_\_\_\_

(Date) \_\_\_\_\_

Commanding officers (or the Paymaster if at Netley) will issue to every discharged soldier whose claim to pension, either on account of service or disability, is to be brought under the consideration of the Chelsea Board, a memorandum for his guidance on Army Form D. 401, and will at the same time transmit to the Secretary, Royal Hospital Chelsea, a descriptive return of the man on Army Form D. 400.

RESERVATIONS REFERRED TO AT PARA. 8.

(To be signed by the soldier. When there are none, it is to be so stated and signed by the soldier.)

---

No Reservations

John Gibbenhuck

Holland

---



**THE ROYAL NEWFOUNDLAND REGIMENT**  
**HEADQUARTERS**

*St. John's, Newfoundland,*

July 6th, 1918 191

**From Officer Commanding,  
Depot**

**To Paymaster and Officer i/c Records,  
Militia Department**

**1910 Pte. J. Gibbenhook**

The above noted man has been recommended  
for discharge as permanently unfit by Medical  
Board held on Friday, July 5th.

I am sending him herewith for your atten-  
tion and necessary action, please.

*W. H. H. H.*  
Ass't Adjutant  
Depot The Royal Newfoundland Regiment  
St. John's, Nfld.

*Discharged July 19<sup>th</sup> 1918*

# Descriptive Return of a Soldier discharged on account of Disability.

**INSTRUCTIONS.**—This form is to be completed in the case of every discharged soldier whose claim to pension, on account of disability, is to be submitted for the consideration of the Commissioners of Chelsea Hospital.

Statement A should be completed in the Hospital at which the man is attending at the time of his examination by a Medical Board, and the soldier should be given a full opportunity of examining it, as, if awarded a pension, his subsequent identification depends on his confirmation of his declaration. The "Rank," "Station," and "Date" should be in his own handwriting.

The form will then be attached to the Proceedings of the man's Medical Board, to be completed by the Officer i/c Records when received by him, and will be forwarded by him, together with the remainder of the man's documents, to the Secretary, Royal Hospital, Chelsea, London, S.W.

Changes occurring in the description subsequent to the date of admission to pension should be noted in red ink.

**A** Name in full *John Gibbenhuck*  
 Regiment from which discharged *1st Newfoundland Regt*  
 Regimental Number *1910*  
 Where born (Parish, Town and County), and when *Carbonear Newfoundland 16-7-92*  
 Intended address *Carbonear South Side Newfoundland*  
 Height on discharge *5* Feet *5* Inches  
 Colour of Hair on discharge *Black* Colour of Eyes *Grey*  
 Descriptive marks *Scars Rt thigh & Leg* Complexion *Dark*  
 Figure on discharge *Medium*  
 Christian name of Father *Samuel*  
 Christian name of Mother *Lenora*  
 Wife's Maiden name in full }  
 Date and Place of Marriage } *unmarried*  
 Christian names of Children }  
 Nature and locality of civil employment desired *undecided*

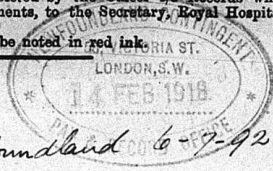

I declare that I am the soldier referred to above, and that all the particulars contained in the above Statement are, to the best of my knowledge, correct.

(Soldier's Signature in full) *John Gibbenhuck* (Rank) *Pte*  
 Station *King George Hospital London SE* Date *15-1-18*

I certify that the above-named soldier signed the foregoing declaration in my presence, and that the above description and details are, to the best of my knowledge, correct.

Station *King George Hospital London SE* Date *15-1-18*  
 Medical Officer i/c Hospital.

B Period of Service and in what Corps ...	Regiment	Years	Days	All Service Abroad with Stations	Years	Days
					India	
				S. Africa		
Disallowed ... ..						
Service towards Pension ... ..						
Date inclusive to which pay has been issued				Sum due on account of advance of pension }		
Sums due on account of public debts ...						

Rank on Discharge  
 Character (as on Certificate of discharge)  
 Where born, and on what date  
 Date and Place of first Enlistment  
 Trade on Enlistment  
 Cause of Discharge  
 Number of G.C. Badges  
 Wounds, and Actions in which received

Medals

Other distinguishing marks

I certify that the above details of service and other particulars are, to the best of my knowledge, correct.

Station \_\_\_\_\_ Officer in Charge  
 Date \_\_\_\_\_ Records.

## Casualty Form—Active Service.

Regiment or Corps 1st Newfoundland Regt  
 Regimental No. 1910 Rank Pte Name Gibbenhuck J  
 Enlisted (a) Oct 13/15 Terms of Service (a) Duration of war Service reckons from (a) 13.10.15  
 Date of promotion to } Date of appointment } Numerical position on }  
 present rank } to lance rank } roll of N.C.Os. }  
 Extended \_\_\_\_\_ Re-engaged \_\_\_\_\_ Qualification (b) \_\_\_\_\_

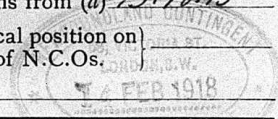

Report		Record of promotions, reductions, transfers, casualties, etc., during active service, as reported on Army Form B. 213, Army Form A. 35, or in other official documents. The authority to be quoted in each case.	Place	Date	Remarks taken from Army Form B. 213, Army Form A. 36, or other official documents.	
Date	From whom received					
				<u>Embarked Southampton</u>	<u>24.8.16</u>	
				<u>Disembarked Rouen</u>	<u>25.8.16</u>	
				<u>Joined Battalion</u>	<u>4.9.16</u>	
	<u>XIV S MDS</u>	<u>Adm Sh Shock W</u>	<u>France</u>	<u>21.10.16</u>	<u>ED 4926</u>	
		<u>Joined Battalion</u>		<u>1.11.16</u>		
		<u>With Battalion</u>		<u>23.1.17</u>		
<u>15.4.17</u>	<u>Unit</u>	<u>Wounded in Action</u>	<u>France</u>	<u>14.4.17</u>	<u>B 23</u>	
<u>28.4.17</u>	<u>8 CCS</u>	<u>Ad. GSW R High</u>	<u>Do</u>	<u>15.4.17</u>	<u>ED 3547</u>	
<u>2.5.17</u>	<u>6th AC Coy</u>	<u>Ad. Do</u>	<u>Etaples</u>	<u>17.4.17</u>	<u>AA 8744</u>	
		<u>"Stad Antwerpen" Invalided to England</u>		<u>28.4.17</u>	<u>W 2083</u>	
				<u>1st of Line Lt Jnr</u>		
				<u>1/2 No 1 Reg Infy Section</u>		
				<u>4th 2 3rd Echelon</u>		

(a) In the case of a man who has re-engaged for, or enlisted into Section D, Army Reserve, particulars of such re-engagement or enlistment will be entered.  
 (b) e.g., Signaller, Shoeing Smith, etc., etc., also special qualifications in technical Corps duties.

[P.T.O.]



**Information to be obtained from a Soldier (Regular or Territorial) whom it is proposed to discharge or to transfer to the Reserve Section W or W(T) in substitution for a man fit for General Service.**

CERTIFICATE OF SERVICE



No. 1910

Rank Private

Name (surname first) Gibbenhuck John

Regiment 1st Newfoundland Regiment

1. State what special qualifications you have for employment in civil life.

*Sailor, Fisherman & General Labourer*

2. State the name and address of your last, or any other employer before enlistment, etc. the nature of employment and how long you were employed?

*Stock loading for Dominion Iron & Steel Coy. Sydney, Nova Scotia for a year. Dominion Tar & Chemical for two years as Iron Worker or assistant Boiler Maker Sydney, Nova Scotia*

3. What is the nature and locality of the employment you desire?

*General Labourer in Newfoundland*

4. What is the name of your Approved Society?

*None*

5. Have you been employed whilst with the Colours? If so, in what capacity?

*No*

Date 15-1-18

Signature Sgd J. Gibbenhuck

NOTE.—This Army Form will be given to all patients in Hospital to complete who are suffering from a disability sufficiently serious to make discharge probable. In the event of the man being brought before a Medical Board for discharge, this Army Form will be produced to the Board, together with other documents laid down in para. 4 (ii), item 3, of Army Council Instruction No. .... of 1916.

When the soldier who is to be brought before a Medical Board is not a patient in Hospital, and in substitution cases, these instructions will be carried out by the man's C.O.

DEPARTMENT OF MILITIA.

WAR SERVICE GRATUITY.

St. John's, Newfoundland.

Declaration required of Officers and men of the Royal Newfoundland Regiment, who claims War Service Gratuity under Order-in-Council dated January 28th. 1919.

A complete reply must be given to every question in this Declaration. There must be no blanks and no dashes. If any question are not applicable, the words "NOT APPLICABLE" must be written out.

On completion this Declaration is to be returned to THE OFFICER I/C RECORDS, PAY & RECORD OFFICE, ST. JOHN'S.

Christian name *John*..... 2. Surname *Gibbenhuck*.....

3. Rank *Private*..... 4. Regt. No. *1910*.....

5. Address in full to which future payments of gratuity are to be forwarded... *To 37 Wickford St. St. John's City*.....

6. Date of enlistment in the Regiment... *13<sup>th</sup> Oct 1915*.....

7. Name of dependent, if any, to whom Separation Allowance is being issued, or was being issued, immediately prior to your discharge... *no*.....

8. Relationship of such dependents... *Separation allowance only allotment to Sister*.....

9. Address in full of such dependent... *Sister name Mary Jane Gibbenhuck*.....

..... *Spruce Plains Labrador*.....

10. Is said dependent, now, or was said dependent at any time in receipt of Separation Allowance on account of another soldier?... *no*.....

11. Were you on active service only in Nfld. If so, give dates, and particulars of such service... *1st Field Regt. Only*.....

..... *Was in France and Belgium*.....

12. Give total length of time which you served on active service, whether in Nfld. or Overseas... *Left here in Dec 1915*.....

..... *Returned 20<sup>th</sup> of April 1918*.....

13. Have you had more than one enlistment? If so, give particulars of discharge and re-enlistments, and under what regimental numbers.....

*No*

14. Have you already received any payment of Post Discharge pay or War Service Gratuity? If so, state amount you and your dependents have already received and by whom paid.....

*Received \$869.00  
Paid to me By J. W. Howely Capt Officer & Records*

15. Have you been issued with a War Service Badge?.....

*Yes*

16. Have you, during the present war, served in the Imperial Forces. *No*

17. Are you entitled to receive, or have you received any Gratuity in the nature of Post Discharge Pay from the Imperial Forces? If so, state amount received, or to which you are entitled. *No*

18. Did you revert Overseas to a rank lower than the substantive rank held by you on your arrival in England? *No*

(b). If so, was such reversion in consequence of misconduct or inefficiency?.....

19. Are you now serving in the Regt.? *No*.... If not give:- (a) Date of discharge. *July 19/1918* (b) Reason for discharge. *Through*

*wounds received in action*

20. Did you at any time serve at the front in an actual theatre of War? If so give particulars of places, and dates of such service. *at*

*Ypres Augst 1916. Guderant Oct 12-1916. F. leers  
and Combles 1917. wounded at Monchy  
April 14-1917*

21. (a) Are you receiving treatment from the Civil Re-Establishment Com.?

(b). If (a), are you in receipt of full pay and allowances from that Committee. *No*

And I make this solemn declaration, conscientiously believing it to be true, and knowing that it is of the same force and effect as if made under oath.

Signature of Applicant: *John Gibbentuck*  
 Place of Residence: *37 Wickford Street*  
 Declared before me at: *St John's.*  
 This *28<sup>th</sup>* day of *February* 19*19*

Signature of Barrister of the  
 Supreme Court, Stipendiary Magistrate,  
 Notary Public, Justice of the Peace,  
 or Commissioner of affidavits.

*William Grimes J.P.*

POST DISCHARGE PAY.				
Date paid	Paid Soldier	Paid Dependent	War Service Gratuity	Net amount due
<i>11.12.18</i>	<i>100.10</i>		<i>5.40s</i>	<i>350.00</i>
			<i>Len P.D.P.</i>	<i>100.10</i>
				<i>249.90</i>
Certified Correct.			Paymaster.	



SEPARATION ALLOWANCE.

Claimant *Mary J. Gibbenbuck*..... (*Sister*)  
On account of *John Gibbenbuck* No. *1910* Rank. *Pvt.*

Decision.....  
.....  
.....  
.....

Date.....

Instructions.....  
.....  
.....  
.....

Allotment of *50<sup>c</sup>* per day payable to *Mary Gibbenbuck*  
his *Sister* from *1912/5* to *1917/8*

Discontinued on account of *being discharged*  
*L. R. [Signature]*

(SISTER)

NEWFOUNDLAND CONTINGENT.

SEPARATION ALLOWANCE BRANCH,  
(Information for Board of Review)

NOTICE.

THIS STATUTORY DECLARATION is to be filled in correctly in every detail, and a complete reply must be given to each question. Each statement is considered as being made on Oath, and the Form is to be signed before a Barrister of the Supreme Court, Stipendiary Magistrate, Notary Public or Justice of the Peace, and returned to :-

THE PAYMASTER,  
Separation Allowance Branch,  
St. John's, Newfoundland.

1. Name in full of Soldier, Rank Regt. or Unit, Ser. No.  
*John Gebberhues, Pte R Mys Regiment 1910*

2. Age of Soldier Married or Single.  
*28 Married*

3. Name in full of sister of Age Occupation Permanent Add.  
*Mary A Gebberhues 19 none 37 Niagara St.*

4. Give name of Father and Age Occupation Permanent Address  
*Samuel Gebberhues, Lenora Gebberhues 75, Zusterman Square Island, Labrador Coast*

5. Names of other Brothers and Sisters. Address in Full Age Occupation Married or Single  
*Thos Gebberhues, Don't know*

6. State amount earned by you per month.  
*nothing*

7. Are you a chronic invalid and incapacitated? State nature of illness. (Medical certificate must be enclosed with this Declaration stating from what date applicant has been incapacitated and for how long incapacity is likely to continue.  
*No*

8. State amount and source of any other income.  
*none*

9. What is the value of your (A) real property (B) personal property.  
*none none*

10. Are you married?  
*Single*

11. State actual amount contributed by soldier during the year prior to enlistment.  
*\$20.00*

12. Was this amount contributed weekly or monthly.  
*monthly*

13. Did this amount include payment of Brother's Board &c.?  
*No*

14. State your brother's trade or occupation prior to enlistment.  
*Laborer in Sydney*

15. With whom are you residing at present?  
*With my Brother John*

16. State amount of his wages per week. *# 10<sup>00</sup>*
17. State name and address of his last employer. *Running Bar shop*
18. State amount of support monthly from brother since enlistment. *# 14<sup>00</sup>*
19. State amount of "Allotment" received by you from brother monthly. *That was allotment*
20. From what date have you received Allotment. *September 1915*
21. Actual amount contributed by other Brothers and Sisters. Weekly *nothing* Monthly.
22. If not receiving support from other brothers and sisters, state cause. *Don't know where brother is - no sisters*
23. Have you made previous claims for Separation Allowance, if not, why? Give particulars. *No -*
24. Was the soldier, at the time of his enlistment an employee of the Nfld. Government? *no*
25. In what capacity <sup>and</sup> In what place. \_\_\_\_\_
26. Is he in receipt of a salary as such while serving in the Nfld. Regiment, if so, how much. \_\_\_\_\_
27. Are you already in receipt of Separation Allowance from any source? if so, how much? \_\_\_\_\_
28. Are you in receipt of Payment from any Patriotic Fund, if so, how much? \_\_\_\_\_

I herewith make this solemn declaration conscientiously believing the same to be true and knowing it to be of the same force and effect as if made under Oath, and in virtue of the Evidence Act.

Signature of Applicant *Mrs. Mary Jane Gibberburck*

Place and Residence *37 Wickford Street, City*

Declared and subscribed before me at *St. John's*

this *12th* day of *November* 191*9*.

Signature of Barrister of the Supreme Court, Stipendiary Magistrate, Notary Public or Justice of the Peace. *John M. Coyle*

This application must be signed by two responsible Parties one of whom must be a Clergyman, the other a representative of your local Patriotic Fund Committee, certifying that to the best of their knowledge, after careful enquiry, the above statements are correct, and the Soldier above mentioned is the sole support of the applicant.

Signature of Clergyman *Eagar, Pastor St. Numa*

Signature of Member of Patriotic Fund Committee *Florence L. Paterson*



Dec. 31, 1919

Miss Mary J. Gibbenhuck,  
#37 Wickford St.,  
City

Dear Miss Gibbenhuck:-

Referring to your application for Separation Allowance, will you kindly forward me your Birth Certificate; also state whether your father is living, and why he has not been supporting you.

Also please furnish me with Marriage Certificate of your brother Jehn

Yours truly

Major

Paymaster

Carbonear  
© C. 16

address

1910

Miss Abgary Jane  
Gibbenhuck

of Mrs George Burden  
North side  
Carbonear.

Address corrected  
in book.

Dear Sir.

as I arrived at  
Carbonear by the last  
sagona I thought I would  
write to you and ask  
you not to send my  
money down on the  
Labrador any more, as  
I am staying here for  
this winter and I have  
not received any for  
October, I would like to get  
it as soon as possible  
yours truly.

Miss  
Gibbenhuck

Barbours

July 25-

1/ Mr. F. I. D. Reg pay Master

Dear Sir

would you  
kindly send Mary Jane  
Gibbins and money down  
to Squar I. Islands Labrador  
to oblige me very much

yours truly

Mary Jane Gibbins

1910

Dec 8th 1919.

Major Howley  
O. I. C. Records

Please pay to J. Gibbenhuck, ~~AKZ~~ 1910  
the sum of eight dollars and twelve cents  
in payment of arrears of allowance to Dec 6th 1919  
and charge same to Civil Re-establishment Committee

\$8.12

Pension \$10.00

AMOUNT	
CE NO.	21605
DATE	Dec
ISS. LEAVE	
PAY LIC. NO.	
GEN. LEAVE	

*B. Hunter*  
.....  
Vocational Officer

for  
*J. Gibbenhuck*

*Permanence*  
*As Shes is acting on our*  
*draft it do not refuse his*  
*draft without reference to me*  
*John Hatfield*  
*Major*  
*May 27 1918*



1910

Major Montgomery C.B.E.  
D.O.C. St. John's, Nfld.

Dear Major

The manager of the Queen Hotel called to see me one Day this Week he says that the Board Money for keeping Private J. Gibbenmuck while he was ill has not been paid yet I am sure all that is necessary is to mention it to you and the matter will be squared.

I was somewhat put out to Day to get notice from the Bank of Nova Scotia that the draft I sent in when I sent Volunteer A. Trimblett in the Reid Co Agent would not give me his passage ticket till I paid the Money as he said he could not do so without instructions from his passenger Agent which he has now and all will be well in that line so I paid it myself and drafted the Paymaster the Day after it was sent back with the remark on the back no advice. I sent it in again to Day and will be careful in future to send Memo with all matters.

Faithfully, Yours .

*A.W.S.*

Nfld Gov Agent.

*P.S.*

I saw the Minister and did all I could for him spent very happy Day with him. A.W.S.

1917-1918

DEPARTMENT OF MILITIA.  
REGIMENTAL PAY BRANCH.

PAY VOUCHER.

\$10.<sup>00</sup>

July 3<sup>rd</sup> 1918

Received from the First Newfoundland Regiment  
the sum of Ten 00 Dollars.  
on account of Pay.

Ch. No.	8301	Initials	<del>W.S.</del>
Pay Ledger	<del>W.S.</del>	Initials	<del>W.S.</del>
Gen. Ledger	<del>W.S.</del>	Initials	<del>W.S.</del>

J. Libbenhuck

Regtl. No. Rank

No. 1910

Rank

Pte

Name

J

Gibbenhuck

1918-1919

DEPARTMENT OF MILITIA.  
REGIMENTAL PAY BRANCH.

PAY VOUCHER.

\$68<sup>28</sup>''

July 19<sup>th</sup> 1918

Received from the First Newfoundland Regiment  
the sum of Sixty Eight <sup>28</sup>/<sub>100</sub> Dollars.  
~~amount~~ of Pay.  
balance

J. Lubbenbach

Regtl. No. .... Rank .....

Ch. No. 266	Initials J.L.
Pay Ledger 89	Initials W.K.
Gen. Ledger R.P.	Initials E.

7/19/18



No. 1910

Rank Private

Name

J. G. Gibbenbeck

DEPARTMENT OF MILITIA.  
REGIMENTAL PAY BRANCH.

PAY VOUCHER.

\$15.<sup>00</sup>/<sub>100</sub>

Mar. 25<sup>th</sup> 1918

Received from the First Newfoundland Regiment  
the sum of Fifteen 00/<sub>100</sub> Dollars.  
on account  
balance of Pay.

P. J. Gibbenhuck

Regtl. No. 224 Rank Private

Ch. No. <u>5086</u>	Initials <u>[Signature]</u>
Pay Ledger <u>6</u>	Initials <u>[Signature]</u>
Gen. Ledger <u>[Signature]</u>	Initials <u>[Signature]</u>

No. 1910

Rank Pte

Name

J.

~~Gibbertuck~~

Gibbertuck

North Sydney, N. S.

Apr 15<sup>th</sup> 1918

1918

M

Newfoundland Military Dept.

In account with

# THE QUEEN HOTEL

JOHN BATHERSON, Prop.

To board and lodging furnished  
J. Gibberhuek from March  
21<sup>st</sup> to April 15<sup>th</sup>

25 days' B Messing @ 2.00 50 00

ACCOUNT	6873	B. Messing
CH. NO.	2	
IND. LEADER		
PAY LEADER		
NEW LEADER		

1910 to John Gibberhuek

H. Smith M.D.  
Attending Physician

DISTRICT OFFICER  
NEWFOUNDLAND  
MAY 16 1918  
COMMANDING

J. W. O'Leary  
J. W. O'Leary

C. B. B.

Telephone 75-J

P. O. Box 35

North Sydney, N. S.

Apr. 15<sup>th</sup> 1918

M

Wentfordland Military Dept.

In account with

# THE QUEEN HOTEL

JOHN BATHERSON, Prop.

To board and lodging furnished  
J. Gibbenhuck from March  
21st to April 15<sup>th</sup>

25 days

@ 2.00 5'0 00

1918 To John Gibbenhuck  
The Staff Smith M.D.  
Attending physician

O.K. Adams

*[Handwritten initials]*

May 21st. 18

Proprietor,  
Queen's Hotel,  
North Sydney, N.S.

Dear Sir,-

Enclosed please find cheque for \$50.00,  
being the amount due you for Board & Lodging w/c Private  
John Gibberluck.

Yours faithfully,

Sept. & Kaymaster

J/N.

*C.B.K.*

No. 5ab-01

92

\$15<sup>00</sup>

15?

2359

No Sydney Apr 3rd 1918

BANK OF NOVA SCOTIA

D 575  
NORTH SYDNEY, N.S.

At sight

pay to the order

THE BANK OF NOVA SCOTIA the sum

Fifteen Dollars,

with exchange and <sup>100</sup>war taxes  
Value received and charge to account of

Capt W Hawley  
Deputy Paymaster  
St Johns N.S.

A. W. Burns

Scotia



The Bank



Capt. J.M. Howley.

Depy. Paymaster Royal Nfld Regt.

St. John's. Dominion Nfld.

Dear Captain .

Private Gibbenmuck left behind when Lieut L.C. Murphy went home called to see me this Week as he is not very well and in need of some inside cloths I got it for him. and gave him in the meay time the bal of the Fifteen Dollars that I drew on you for this Week. I hope I have done right. strange he is not in hospital and I was given that assurance by the Doctor he would be put there soon as the draft left for home.

Faithfully. Yours.

*A.W. Shano*

Nfld Postal Dept.



Account form with handwritten number 5514 and signatures.





Received of

April 3 1918

Joseph

for Cash 40 Dollars

NORTH SYDNEY, N.S.W.  
CERTIFIED CORRECT  
CLERK IN CHARGE  
NEWFOUNDLAND ASSURANCE CO. LTD.

\$ 5.40

P. J. Libben

STATEMENT

North Sydney N.S.W. Apr 1 1918

The Royal Nfld Regt

In Account with Per A. W. Shano

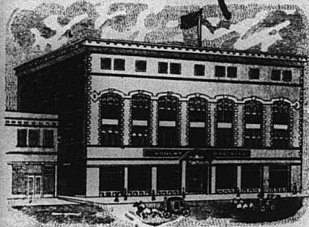

Vooght Brothers

DEPARTMENTAL STORE

DIRECT IMPORTERS OF

DRY GOODS AND GENERAL MERCHANDISE

To	2 fro base	75	1 50
	2 Hdbfs	25	50
	1 suit underwear		H -
	1 fr Rubberis		1 35
	1 Shirt		2 25
			9 60

Apr 3 8

A. W. Shano

NEWFOUNDLAND ASSORTING OFFICE  
 Clerk in Charge

G. J. Gibbenback

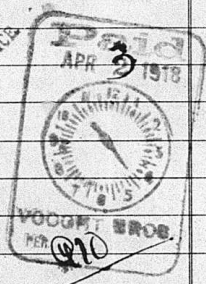

Casualty Form—Active Service.

Regiment or Corps *1<sup>st</sup> Newfoundland Regt* Regimental Number *G.R. 1910*  
 Rank *Pte* Surname *Gibbenhuck* Christian Name \_\_\_\_\_  
 Religion *Meth.* Age on Enlistment *23* years *4* months.  
 Enlisted (a) *Oct 21/16* Terms of Service (a) *duration of war* Service reckons from (a) *12/10/15*  
 Date of promotion to present rank \_\_\_\_\_ Date of appointment to lance rank \_\_\_\_\_  
 Extended { \_\_\_\_\_ } Re-engaged { \_\_\_\_\_ } Qualification (b) \_\_\_\_\_  
 or Corps Trade and Rate \_\_\_\_\_  
 Signature of Officer in Charge \_\_\_\_\_



COPY SENT TO  
 O.C. 112.  
 ST. JOHN'S Nfld  
 Date \_\_\_\_\_ From whom received \_\_\_\_\_  
 N.F.A.S. No. *291/16*  
 DATED *22 FEB 1918*

Report Date	From whom received	Record of promotions, reductions, transfers, casualties, &c., during active service, as reported on Army Form B. 213, Army Form A. 36, or in other official documents. The authority to be quoted in each case.	Place of Casualty	Date of Casualty	Remarks Taken from Army Form B. 213, Army Form A. 36, or other official documents
		Embarked	<i>Saint Austine</i>	<i>24.8.16</i>	
		Disembarked...	<i>Acacia</i>	<i>25.8.16</i>	
		Joined Battalion		<i>4 SEP 1916</i>	
	<i>X.5.08</i>	<i>Adm. Sh. Shock. W. France</i>		<i>21/10/16</i>	<i>E.D. 4926</i>
		Joined Battalion		<i>1 NOV 1916</i>	
				<i>WITH BATT. 28. I. 17</i>	
<i>15.4.17</i>	<i>Unit</i>	<i>Wounded in Action</i>	<i>France</i>	<i>14/4/17</i>	<i>P.B. 213</i>
<i>22.4.17</i>	<i>S.C.B.S.</i>	<i>Ad. eyes. R. thigh</i>	<i>Do</i>	<i>15.4.17</i>	<i>E.D. 3597</i>
<i>2.5.17</i>	<i>6th R. G. Hosp.</i>	<i>Ad. Do</i>	<i>6 staples</i>	<i>17.4.17</i>	<i>H.A. 8744</i>
	<i>Had Antwerp</i>	<i>Invalided to England</i>		<i>29.4.17</i>	<i>W 3083</i>

*Hobley*  
 FOR  
 O. 1/c Ho. 1 Reg. Infantry Section  
 G.H.Q. 3rd Echelon

(a) In the case of a man who has re-engaged for, or enlisted into Section D, Army Reserve, particulars of such re-engagement or enlistment will be entered.  
 (b) Signaller, Shoeing-smith, &c.  
 (B20136) W 15012-5156 J. P. & Co., Ltd. Forms D1023. [P.T.O.]

C.R. 1910

John Gibbenhuok was attested for General  
Service with the NEWFOUNDLAND REGIMENT ON October 13th 1915  
Regimental No. 1910 was allotted to Pteg J.Gibbenhuok

AUTHORITY:

Record Ledger,

Dept. of Militia.

March 25th 1919

# Squadron, Troop, Battery and Company Conduct Sheet.

Army Form B 121.

W. & A. Giffiths & Sons, Ltd., Printers, Old Bailey, E.C. 4.  
 (6544) W. 597/M 2559 250m 7/172 ss 56  
 Forms  
 B. 121.  
 41.

Regiment of 4th Newfoundland

Number of Sheet 1  
 Signature of O. C. Company Capt S. Cronin RA

Regimental Number and Name		Enlistment		Trade
No.	<u>J. Gibbenhuck</u>	Age on	<u>23</u> years <u>4</u> months	<u>Soldier</u>
Joined	Date	Place and Date of Enlistment	<u>Holyhead</u>	Religion
Joined	Date	<u>13-10-15</u>		<u>Methodist</u>
Joined	Date	Period of	{ with Colours <u>2</u> <sup>250</sup> years. with Reserve <u>3</u> <sup>365</sup> years.	Place of Birth
Joined	Date			<u>St John's Islands</u>

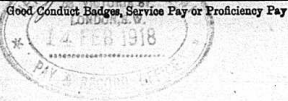

Place	Date of Offence	Rank	Cases of Drunkenness.	OFFENCE	Names of Witnesses	Punishment awarded	Date of award or of order dispensing with trial	By whom awarded	REMARKS
<u>Newfoundland</u>	<u>5-6-16</u>	<u>Pte</u>		<u>Disobeying an order</u>	<u>Cpl. Tausky</u> <u>Cpl. Ellis</u>	<u>7 day CB</u>	<u>6-6-16</u>	<u>Maj W. Hendell</u>	<u>ADP.</u>
				<u>Medically Unfit</u>	<u>19/11</u>				

To be carried over

Army Form B 121.

# Squadron, Troop, Battery and Company Conduct Sheet.

Army Form B. 121.

W. P. Griffith & Sons Ltd., Printers, Old Bailey, E.C. 4. Forms  
 (523) W12871/604 400m 2/15-1 23 59

Regiment of *2/1<sup>st</sup> Newfoundland*

Number of Sheet *1*

Signature of O. C. Company *S. J. Jones*

Regimental Number and Name		Enlistment		Trade		Good Conduct Badges, Service Pay or Proficiency Pay	
No.	<i>J. Giltnerhuck</i>	Age on	<i>23</i> years <i>4</i> months	<i>Boatman</i>			
Joined	Date	Place and Date of Enlistment	<i>St. John's</i> <i>Oct. 13. 1915</i>	Religion			
Joined	Date	Period of { with Colours years. with Reserve years.		Place of Birth			
Joined	Date			<i>Square held. Lab.</i>			



Place	Date of Offence	Rank	Cases of Drunkenness	OFFENCE	Names of Witnesses	Punishment awarded	Date of award or of order dispensing with trial	By whom awarded	REMARKS
<i>Public Amusements</i>	<i>24/16</i>	<i>Pte</i>		<del><i>Disobeying orders</i></del>	<del><i>Sgt. Postlethwaite</i></del>				
				<del><i>Causing disturbance</i></del>	<del><i>C. Adams</i></del>	<del><i>10 days C.B.</i></del>		<del><i>Cpl. S. S. Age</i></del>	
<i>Newton</i>	<i>on Aug 5-6-16</i>	<i>"</i>		<i>Disobeying an order</i>	<i>Cpl. Tansley</i> <i>Cpl. Ellis</i>	<i>7 days C.B.</i>	<i>6-6-16</i>	<i>Maj. W. F. Russell</i>	<i>16th</i>

COPY SENT TO  
 O.C. H.Q.  
 ST. JOHN'S, N.F.L.D.  
 No. *1911/12*  
 DATED *22 FEB 1918*

To be carried over

Army Form B. 121.