



FIRST NEWFOUNDLAND REGIMENT

ATTESTATION OF

No. 3740 Name Martin Barron Corps R. I.

Questions to be put to the Recruit before Enlistment.

- | | |
|--|--|
| 1. What is your name? | 1. <u>Martin Barron</u> |
| 2. What is your full Address? | 2. <u>2. Murphy's Sq.</u> |
| 3. Are you a British Subject? | 3. <u>yes</u> |
| 4. What is your age? | 4. <u>23</u> Years <u>2</u> Months |
| 5. What is your Trade or Calling? | 5. <u>Sailor</u> |
| 6. Are you Married? | 6. <u>No</u> |
| 7. Have you ever served in any Branch of His Majesty's Forces, naval or military, if so,* which? | 7. <u>No</u> |
| 8. Are you willing to be vaccinated or re-vaccinated? | 8. <u>yes</u> |
| 9. Are you willing to be enlisted for General Service? | 9. <u>yes</u> |
| 10. Did you receive a Notice, and do you understand its meaning, and who gave it to you? | 10. Name |
| | Corps |
| 11. Are you willing to serve upon the conditions as embodied in the roll of service to be signed by you if you are accepted? | 11. <u>yes</u> |

I, Martin Barron do solemnly declare that the above answers made by me to the above questions are true, and that I am willing to fulfil the engagements made.

98-5-17 Martin Barron SIGNATURE OF RECRUIT.
Brendan Bennett Signature of Witness.

OATH TO BE TAKEN BY RECRUIT ON ATTESTATION.

I, Martin Barron do make oath, that I will be faithful and bear true allegiance to His Majesty King George the Fifth, His Heirs and Successors, and that I will, as in duty bound, honestly and faithfully defend His Majesty, His Heirs and Successors, in Person, Crown and Dignity against all enemies, according to the conditions of my service.

CERTIFICATE OF MAGISTRATE OR ATTESTING OFFICER.

The Recruit above named was cautioned by me that if he made any false answer to any of the above questions he would be liable to be punished as provided in the Army Act.

The above questions were then read to the Recruit in my presence.

I have taken care that he understands each question, and that his answer to each question has been duly entered as replied to, and the said recruit has made and signed the declaration and taken the oath before me at

on this 8 day of May 1915 at St Johns

† CERTIFICATE OF APPROVING OFFICER.

I certify that this Attestation of the above-named Recruit is correct, and properly filled up, and that the required forms appear to have been compiled with. I accordingly approve, and appoint him to the

If enlisted by special authority, such will be attached to the original attestation.

Date 1915 } Approving Officer.
 Place

† The signature of the Approving Officer is to be affixed in the presence of the Recruit.
 ‡ Here insert the "Corps" for which the Recruit has been enlisted.

* If so, Recruit is to be asked the particulars of his former service, and to produce, if possible, his Certificate of Discharge and Certificate of Character, which should be returned to him conspicuously endorsed in red ink, as follows, viz:—(Name) re-enlisted in the (Regiment) on the (Date)

3740



FIRST NEWFOUNDLAND REGIMENT

ATTESTATION OF

No. 3740 Name Martin Barnes Corps Rd

Questions to be put to the Recruit before Enlistment.

- | | |
|--|---|
| 1. What is your name? | 1. <u>Martin Barnes</u> |
| 2. What is your full Address? | 2. <u>2 St. John's Street, St. John's</u> |
| 3. Are you a British Subject? | 3. <u>Yes</u> |
| 4. What is your age? | 4. <u>23</u> Years <u>2</u> Months |
| 5. What is your Trade or Calling? | 5. <u>Sailor</u> |
| 6. Are you Married? | 6. <u>No</u> |
| 7. Have you ever served in any Branch of His Majesty's Forces, naval or military, if so,* which? | 7. <u>No</u> |
| 8. Are you willing to be vaccinated or re-vaccinated? | 8. <u>Yes</u> |
| 9. Are you willing to be enlisted for General Service? | 9. <u>Yes</u> |
| 10. Did you receive a Notice, and do you understand its meaning, and who gave it to you? | 10. { Name |
| | { Corps |
| 11. Are you willing to serve upon the conditions as embodied in the roll of service to be signed by you if you are accepted? | 11. <u>Yes</u> |

I, Martin Barnes do solemnly declare that the above answers made by me to the above questions are true, and that I am willing to fulfil the engagements made.

Martin Barnes SIGNATURE OF RECRUIT.

Brenda Bennett SIGNATURE OF WITNESS.

F8-5-17

OATH TO BE TAKEN BY RECRUIT ON ATTESTATION.

I, Martin Barnes do make oath, that I will be faithful and bear true allegiance to His Majesty King George the Fifth, His Heirs and Successors, and that I will, as in duty bound, honestly and faithfully defend His Majesty, His Heirs and Successors, in Person, Crown and Dignity against all enemies, according to the conditions of my service.

CERTIFICATE OF MAGISTRATE OR ATTESTING OFFICER.

The Recruit above named was cautioned by me that if he made any false answer to any of the above questions he would be liable to be punished as provided in the Army Act.

The above questions were then read to the Recruit in my presence.

I have taken care that he understands each question, and that his answer to each question has been duly entered as replied to, and the said recruit has made and signed the declaration and taken the oath before me at St. John's on this 8 day of May 1917.

Signature of Attesting Officer W. Straker 2nd Lt.

† CERTIFICATE OF APPROVING OFFICER.

I certify that this Attestation of the above-named Recruit is correct, and properly filled up, and that the required forms appear to have been complied with. I accordingly approve, and appoint him to the rank of Private if enlisted by special authority, such will be attached to the original attestation.

Date.....1917 } Approving Officer.

Place..... }

† The signature of the Approving Officer is to be affixed in the presence of the Recruit.
 ‡ Here insert the "Corps" for which the Recruit has been enlisted.

* If so, Recruit is to be asked the particulars of his former service, and to produce, if possible, his Certificate of Discharge and Certificate of Character, which should be returned to him conspicuously endorsed in red ink, as follows, viz:—(Name).....re-enlisted in the (Regiment).....on the (Date).....

DESCRIPTIVE REPORT ON ENLISTMENT

Applicable to all ranks. To correspond with entries on the Medical History Sheet.

Name Martin Barnes
 Apparent age 23 years 2 months. Height 5 feet 7 inches
 Chest Measurement { Girth when fully expanded 39 inches
 Range of expansion 4 inches
 Distinctive marks _____

INFORMATION SUPPLIED BY RECRUIT

Name and Address of next of kin Martin Barnes
2 Patrick St | Relationship Father

Particulars as to Marriage

(a) Christian and Surname of Woman to whom married, and whether spinster or widow. (b) Place and date of marriage.
 (c) Present address. (d) Initials of Officer verifying entry.

(a)	(b)	(c)	(d)

Particulars as to Children

Christian Names	Date and Place of Birth

STATEMENT OF THE SERVICES

Corps in which served	Rgt. or Depot	Promotion, Reductions, Casualties, &c.	Army Rank	Dates	Service not allowed to reckon for fixing the rate of pension		Service in Reserve not allowed to reckon towards G. C. Pay		Signature of Officers certifying correctness of entries
					Years	Days	Years	Days	
Service towards limited engagement reckons from <u>8-5-17</u>									
Joined at <u>St Albans</u> on <u>May 8th 17</u>									
<u>Enlisted. 4th Div. Det. 29/10/18.</u>									
<u>Embarked St Albans St. Helier to Halifax N.S. 19th 17</u>									
<u>Embarked for B.C. 1-12-17</u>									
<u>Embarked Queen 4-12-17</u>									
<u>Joined Bath in the field 11-12-17</u>									
<u>Wounded 28-3-18</u>									
<u>Admitted 3 Hospital C.C. St Albans 28-3-18</u>									
<u>Invalided to England 12-4-18</u>									
<u>Admitted 3 L. H. Wauverton 12-4-18</u>									
<u>Admitted the post to Wauverton 12-4-18</u>									
<u>to be sent to hospital for discharge 23-9-18</u>									
<u>Discharged medically 27-10-18</u>									

Total Service forfeited as above.....

Total Service towards Engagement to 29-10-18 (date of discharge) 1 years 175 days

Pensions " " " " " " " " " "

C.R. 3740

Extract from Daily Orders, Part 11, UNIT: The Royal Newfoundland Regt.
dated October 30th. 1918.

Strength Decreases.

3740 Pte. Martin Barnes.

Having been found medically unfit is discharged from ²³ 23/10/18.

- C.R. 3740

Extract from Report of Medical Board held on Tuesday, Oct 16th
1918.

3740 Pte. Barnes M.

Recommended Discharge-Permanently Unfit.

C.R. 3740

Extract from Daily Orders Part 21 Unit No Royal HLI. Regt.,
St. John's HLI. Regt., Oct. 14, 1918.

The undersigned has returned since (various) and reported at
depot from. 12-12-18.

3740 Pte. M. ~~Barnes~~ Barnes

C.R. 3740

Extract from telegram from Synoptical,
London dated September 25th 1918.

~~3740 Barron.~~ 3740 Barnes

The above mentioned embarked by Government
Transport on September 23rd., at London
arriving at Montreal. BEING SENT HOME FOR
DISCHARGE.

C.R. 3740

Extract from Orders By Lt. Col. B.J. Barton, D.S.O. Commanding
2nd Bn. Royal Royal Nfld.Reht., 19-9-18.

The following having reported back from ~~the~~ 1st Battn. is
taken on the strength and posted to "A" Company.

8740 Pte. ~~Barrons.~~ *Barnes*

C.R. 3740

Extract from Casualties received from P.&R. Office 16 Sept.
1918.

3750 Pte. M. ~~Barron~~ *Barnes*

Ex 5rd London General Hospital on 14/9/18 has been granted furlough
to 10 a.m. 20/9/18 with orders to report at the P.&R. Office on the
latter date for disposal. To be repatriated.

Authority A.F. B.1703

April 15, 18.

Dear Mrs Barnes,

I regret to have to inform you that a report has this day been received from the Record Office of the Royal Newfoundland Regiment, London, to the effect that **3740, Pte. Martin Barnes is at Wandsworth**

I trust that later reports will bring news of his convalescence.

Any further information received at this Office as to his condition will be at once notified to you.

Mr. Martin Barnes,
Murphy's Square,
CITY.

Yours faithfully,



Minister of Militia.

April 15 18

Dear Mr. Barnes:-

I regret to have to inform you that a report has this day been received from the Record Office of the Royal Newfoundland Regiment, London, to the effect that No. 3740, Private M. Barnes at 53rd General Hospital Boulogne, April 4th G.S.W. back severe.

I trust that later reports will bring news of his convalescence.

Any further information received at this Office as to his condition will be at once notified to you.

Yours faithfully,

J. R. V. Bennett
Acting Minister of Militia

Mr. Martin Barnes,
Marpjy Squa . . .

C.R. 3740

Martin Barnes or Barron

44 Cuddeby St.

Change from Murphy Ag. Soldiers. No. Please
(over)

Records show No 3740 Martin Bonnon not Bonnes,
Murphy's Rq City.

Change of address noted.

WEB



DEPARTMENT OF MILITIA

ST. JOHN'S April 9 1918
NEWFOUNDLAND

Dear Mr. Barnes:-

I beg to inform you that additional information has to-day been received from the Record Office of the Royal Newfoundland Regiment, London, to the effect that

No. 3740, Private M Barnes was still dangerously ill
-
- March 31st.

Yours faithfully,

J. R. Bennett
Acting Minister of Militia.

Mr. Martin Barnes,
Murphy's Square

April, 9 18

Dear Mr. Barnes:-

I beg to inform you that additional information has to-day been received from the Record Office of the Royal Newfoundland Regiment, London, to the effect that

No. 3740, Private E Barnes was still dangerously ill March 31st.

Yours faithfully,

J. R. Bennett
Acting Minister of Militia

Mr. Martin Barnes,

Murphy's Square

PROGRESS REPORT

No. P. 112536

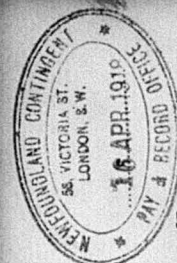

O. C. 41 STY. HOS. FRANCE reports 7 Apr. 18.

179522 Dvr. Owen, T. RFA. 376/STY. 169/BDE. Lobar Pneumonia.

SLT IMPROVEMENT

O. C. 11 CAS. CLG. STN. FRANCE reports 7 Apr. 18.

29853 Pte. Girling, H.G. 1/WILTS. GSW. Chest.
270562 Pte. Stalker, H. 11/R. SCOT 11/R. SCOT SW. Abdomen Pene.

CRITICAL
DIED 15-Op. m. 7.4.18.

O. C. 44 CAS. CLG. STN. FRANCE reports 8 Apr. 18.

240181 Cpl. Craven, J. 1/6 W. YORKS. GSW. Lt. Fr. Thigh & Arm R. Frac.
24177 Pte. Addison, H. 1/LANCS FUS. SW. Leg. L. Frac.
96188 2/Cpl. Salt, F. RE. 22/FD. CO. Sh. Hand L. & Shldr L. Pene Chest.

IMPROVING

-do-
NO CHANGE

O. C. 44 CAS. CLG. STN. FRANCE reports 9 Apr. 18.

57681 Pte. Hepworth, J.W. 1/7 W. YORKS.
240181 Cpl. Craven, J. 1/6 -do- SW. Multiple.
228036 Pte. Bussey, A.L. 2nd R. Fus. GSW. Leg. L. Fr. Thigh L. & Arm Lt. Ch. Wd. Chest. Pene.

TRANS TO 3 AUST. CAS. CLG. STN 8.4.1

-do-
-do-

93639 L/C. King, W. 2/N. & D.R.
124730 Gnr. Campbell, W. AGA. 226/SGE ETY.
24177 Pte. Addison, H. 1/LANC FUS.
30431 Pte. Cridge, W. 2/S. W. BOMS.
4/1298a Dvr. McGregor, D. 1/FD. CO. NZ. ENGRS.
325801 Cpl. Millar, J. 2/A. & S. h.
26188 2/Cpl. Salt, F. RE. 22 Fld. Co.

Pneumonia. -do-
SW. Back Pene. -do-
SW. Leg L. Frac. -do-
Pneumonia. -do-
-do- -do-
SW. Thighs Arm R. & Head. -do-
Sh. Hand L. & Shldr. L. Pene. Ch. t -do-

O. C. 3 AUST CAS CLG STN FRANCE reports 7 Apr. 18.

475211 Pte. Read, A.S. RADC(T)88/FD. AMB. SW. Loin L. Arm. L. both Thighs Fr. Femur. L.

DIED 11-30. p.m. 7.4.18.

O. C. 3 AUST CAS CLG STN FRANCE reports 8 Apr. 18.
331188 Ppr. Gibson, T. 9/High. L. I.

SW. Head, Fr. Skull.

TRANS TO BASE 4.4.18.

O. C. 3 AUST CAS CLG STN FRANCE reports 7 Apr. 18.

3740 Pte. Barnes, H. 1/R. NEWF. SW. Back.
307327 Pte. Seagrill, L. 1/7 W. RID RGT. SW. Neck, Arms Chest.
14758 Pte. Morris, F. 2/MON. R. BV. Pene Abd. & Butt. R.

TRANS TO BASE 4.4.18.
TRANS TO BASE 6.4.18.
DIED 4.4.18.

708

April 2, 18

Dear Mr. Barnes:-

I regret to have to inform you that a report has this day been received from the Record Office of the Royal Newfoundland Regiment, London, to the effect that

No. 3740, Private Martin Barnes was at 3rd Australian Casualty Clearing Station March 28th dangerously ill, shell wound back.

I trust that later reports will bring news of his convalescence.

Any further information received at this Office as to his condition will be at once notified to you.

Yours faithfully,

Acting Minister of Militia.

Mr. Martin Barnes,

2 Patrick Street.



PROGRESS REPORTS.

C.R. 3740

No. P.110941.

Q.C. No 5. AUS. CAS. CLG. STN. FRANCE. reports 31st March, 1918.

28301	Pte	Dermer J.	29/BH.M.G.C. 162.BDE.	Brencho Pneumonia.	<u>TRANS TO BASE 26.3.18.</u>
82533	Pte	Raistrick G.	162 BDE.R.F.A.	SW Abdomen, Leg K.	<u>TRANS TO BASE. 31.3.18.</u>
				Forearm R.	
128125	Pte	Bernard R.	746 ALBA.IMP.60.	Pneumonia	<u>TRANS TO BASE 261 3.18.</u>
134559	Gnr	Tewnsend G.T.	177 S.BTY.R.G.A.	Pneumonia	<u>TRANS TO BASE 25.3.18.</u>
50921	Gnr	Michaels R.J.	N.Z.F.A.ATT/37 CORPS.H.Q.	Pneumonia	<u>TRANS TO BASE 31.3.18.</u>
3740	Pte	Barnes M.	1/R. NEWFOUNDLAND.	SW Back,	<u>STILL DANGEROUS.</u>
307527	Pte	Scargill L.	1/7 W. RIDING REGT.	GSW Neck, Arms Chest.	<u>STILL DANGEROUS.</u>

Q.C. No 42. CAS. CLG. STN. FRANCE. reports 2nd April, 1918.

670

18169	Pte	Nonchen, F.	7/MIDDLEX.R.	GSW Back.Arm.L.	<u>NO CHANGE.</u>
555019	Gnr	Lovegrove A.W.	1/16 LOND.R.	GSW Abdomen.	-do-
513544	Pte	Girling C.E.B.	1/14 do	SW R. Shoulder.	-do-
517137	Pte	Whiting J.R.B.	1/14 do	SW Head & Face.	<u>DIED 2.4.18.</u>
27370	Gnr	Whyte D.	R.F.A.C/158 BDE.	GSW Chest.	<u>IMPROVED.</u>
19077	Cpl	Allen F.	1/K.O.R.L.	GSW Back & Arm.	<u>SLIGHT IMPROVEMENT.</u>
92294	Gnr	Crisp G.H.	R.G.A.69 S.BTY.	GSW Chest & Head.	<u>NO CHANGE.</u>
23902	Sjt	Wright T.	7/CAM. HRS.	GSW Back.	<u>IMPROVED.</u>
328417	Rfn	Jellis F.	2/SUFFOLKS.	S.W.Shldr & Chest.	<u>IMPROVED.</u>
7216	Pte	McHale W.	8/10 GORD. HRS.	GSW Chest. & Arms	-do-
245477	Pte	Avrey J.W.	1/2 LONDON R.	GSW Abdomen. & Thigh	<u>NO CHANGE.</u>
142739	Gnr	Benoh I.	R.G.A.69 S.BTY.	SW Chest & Arm	<u>IMPROVED.</u>
240455	Rfn	Wright F.	1/5 CHE. REGT.	SW Shldr. Side.	<u>NO CHANGE.</u>
15032	Pte	Smellie H.	10/ SCO. RIFLES.	GSW Abdomen. & Shldr.	-do-
241127	Pte	Moir. R.	8/ 10.GORD.att.44 M.G.C.	GSW Chest.	-do-
285564	Rfn	Bewden R.J.	1/4 LOND. R.	SW Shldr. & Face.	<u>IMPROVED.</u>
281920	Pte	Ferd W.	4/LONDON. R.	GSW Chest.	-do-
225059	Pte	Stewart. P.A.	1/LONDON. R	MULT.GSW Leg & Face	<u>NO CHANGE.</u>
251938	Pte	Clarke J.C.	1/2 LOND. REGT.	GSW Chest & Thigh.	<u>DIED 2.4.18.</u>
83521	Sjt	Christian E.	C.F.A.E. BTY.	GSW Chest. Knees.	<u>IMPROVED.</u>
859665	Pte	Davey. F.	42 CAN. BN.	SW Head. & Arm.	-do-

Q.C. No 47. CAS. CLG. STN. FRANCE. reports 31st March, 1918.

201307	Pte	Green J.C.	2/4th R. BERKS.	B.W. Back.	<u>IMPROVED. TRANS TO BASE 24.3.18</u>
200984	Pte	Burch B.	5/D.L.I.	Pneumonia.	-do-

C.R.

3740

Extract from Nominal Roll Draft No.34: 52 Other ranks from 2/1st
Newfoundland Regiment, Apr. 1/1st Newfoundland Regiment B.E.F.
Embarked Southampton 1/19/17.

3740 Pte. Barnes, M.

MP.

C.R. 3740

Extaret from Nominal Roll, embarked St. John's for Overseas 19-⁵9-17.

#3740 PTE. M. BARNES.

C.R. 3740

Extract from Daily Orders Part 11 Unit The Royal Nfld.
Regt., St. John's, May. 8th, 1917.

3740 Pte. M. Barnes.

Attested this day, posted to F. Coy, and assignee to number
as shown.

M. Barron

C.R.

3740

~~PRO~~

Squadron, Troop, Battery and Company Conduct Sheet.

Army Form B. 121.

Forms
B. 121
1919

Regiment of

1st Newfoundland

Number of Sheets

First

Signature of O. C. Company

Mark Ayre Rgt

Regimental Number and Name	
No.	<i>B. 3740 B. 3740</i>
Joined	Date
Joined	Date
Joined	Date
Joined	Date

Enlistment		Trade
Age on	<i>23</i> years <i>2</i> months	<i>Sailor</i>
Place and Date of Enlistment	<i>St. John's 8.5.17</i>	Religion <i>R.C.</i>
Period of	with Colours	Place of Birth
	<i>175</i> years.	
	with Reserve	
	<i>365</i> years.	

Good Conduct Badges, Service pay or proficiency pay

Place	Date of Offence	Rank	Cases of Drunkenness	OFFENCE	Names of Witnesses	Punishment awarded	Date of award or of order dispensing with trial	By whom awarded	REMARKS
<i>Ayr</i>	<i>16-6-17</i>	<i>Pte.</i>		<i>1 Drunken fight about 9 PM</i>	<i>Documentary</i>	<i>5 days C.B.</i>	<i>19/7</i>	<i>Major Rendell</i>	<i>SP</i>
<i>Barry</i>	<i>13-9-17</i>			<i>Throwing food around Mess tent</i>	<i>Cpl Deakin</i>	<i>2 days C.B.</i>	<i>14/9/17</i>	<i>Lt. C.S. Frost</i>	<i>SP</i>
<i>Ayr</i>	<i>20/10/17</i>			<i>Absent from early morning parade.</i>	<i>Cpl Freeman</i>	<i>3 days C.B.</i>	<i>20-17</i>	<i>Capt. R. Robertson</i>	<i>Forfeit 1 days pay by R. Webb</i>
<i>Ayr</i>	<i>20/10/17</i>			<i>Inattention on Parade</i>	<i>Cpl. Bean</i>	<i>3 days C.B.</i>	<i>22-17</i>	<i>Lieut. R. Robertson</i>	
<i>Ayr</i>	<i>15/11/17</i>			<i>Improperly dressed on night manoeuvres</i>	<i>C.S. W. Melville</i>	<i>3 days C.B.</i>	<i>14.11.17</i>	<i>Lt. G. Emerson</i>	<i>A.I.</i>

Discharged Medically Unfit
St. John's, 29/18

To be carried over

COPIES SENT

DATE

COPY.

Squadron, Troop, Battery and Company Conduct Sheet.

Army Form B. 121.

W. P. Griffith & Sons Ltd., Printers, Old Bailey, E.C. 4.
(1454) W6927/M2529 250m 7/17s 83 66

Forms
B. 121
41.

Regiment of

ROYAL NEWFOUNDLAND REGIMENT.

Number of Sheet *First*

Signature of O. C. Company

Ed. Chas. Payne Capt

Regimental Number and Name		Enlistment		Trade	Good Conduct Badges, Service Pay or Proficiency Pay
No.	<i>3740</i>	Age on	<i>23</i> years <i>3</i> months	<i>Sailor</i>	
Joined	Date	Place and Date of Enlistment	<i>St Johns 8-5-17</i>	Religion	
Joined	Date	Period of	(with Colours years. with Reserve years.)	Place of Birth	

Place	Date of Offence	Rank	Cases of Drunkenness.	OFFENCE	Names of Witnesses	Punishment awarded	Date of award or of order dispensing with trial	By whom awarded	REMARKS
<i>Bay</i>	<i>16/6/17</i>	<i>Pte</i>	<i>1</i>	<i>Drunk in High St about 9 pm</i>	<i>Documentary</i>	<i>5 days CB</i>	<i>14/7/17</i>	<i>Major Rendell</i>	<i>SR</i>
<i>Bay</i>	<i>12/9/17</i>	<i>"</i>		<i>Throwing food around Mess tent</i>	<i>Corp. Tesier</i>	<i>2 days CB</i>	<i>14/7/17</i>	<i>Lt Col Frost</i>	<i>SR</i>
<i>Bay</i>	<i>20/10/17</i>	<i>"</i>		<i>Absent from early morning parade</i>	<i>Corp. Freeman</i>	<i>3 days CB</i>	<i>20/11/17</i>	<i>Capt Robertson</i>	<i>Infants 1 day pay by Riv SR</i>
<i>Bay</i>	<i>20/10/17</i>	<i>"</i>		<i>Inattention on parade</i>	<i>Sgt Sears</i>	<i>3 days CB</i>	<i>22/11/17</i>	<i>Capt Robertson</i>	<i>CB F</i>
<i>"</i>	<i>13/11/17</i>	<i>"</i>		<i>Improperly dressed on night manoeuvres</i>	<i>CS Mr Melville</i>	<i>3 days CB</i>	<i>14/7/17</i>	<i>Lt G Emerson</i>	<i>SR</i>

To be carried over

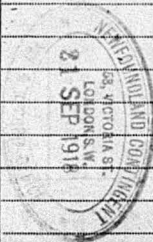

Army Form B. 121.

Originals

This space to be left blank for the Chelsea Number.

Army Form B. 268.

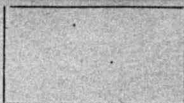

Proceedings on Discharge.

(When forwarded for confirmation the documents named on page 4 should be enclosed.)

No. <u>3740</u>	Army Rank <u>Private</u>												
Name <u>Baron P. Bames. Martin</u> <small>(The name must agree strictly with that on enlistment, unless changed subsequently by authority.)</small>													
Corps <u>ROYAL NEWFOUNDLAND REGIMENT.</u>													
Battalion, Battery, Company, Depot, &c. <small>(If attached to the Regular Establishment of the Special Reserve or Permanent Staff of the Territorial Force, &c., or to General Staff of the Army, it should be so stated.)</small>													
Date of discharge _____													
Place of discharge _____													
1. <u>Description at the time of discharge.</u>													
Age <u>23</u> years _____ months Height _____ feet _____ inches Chest measure- ment { girth when fully expanded _____ ins. { range of expansion _____ ins. Complexion _____ Eyes _____ Hair _____ Trade _____ Intended place of residence { _____ (To be given as fully as practicable) { _____	Descriptive marks. <div style="border: 1px solid black; padding: 5px; width: fit-content; margin: 10px auto;"> <p style="text-align: center; margin: 0;">COPIES SENT</p> <table style="width: 100%; border-collapse: collapse;"> <tr> <td style="width: 30%; border-bottom: 1px solid black;">To</td> <td style="width: 30%; border-bottom: 1px solid black;">No</td> <td style="width: 40%; border-bottom: 1px solid black;">DATE</td> </tr> <tr> <td>M. OF M.</td> <td><u>1372/1</u></td> <td><u>23 SEP 1916</u></td> </tr> <tr> <td>O.C. 1st. Bn.</td> <td></td> <td></td> </tr> <tr> <td>" 2ND Bn.</td> <td></td> <td></td> </tr> </table> </div>	To	No	DATE	M. OF M.	<u>1372/1</u>	<u>23 SEP 1916</u>	O.C. 1st. Bn.			" 2ND Bn.		
To	No	DATE											
M. OF M.	<u>1372/1</u>	<u>23 SEP 1916</u>											
O.C. 1st. Bn.													
" 2ND Bn.													
<p>(The measurements and description should be carefully taken on the day the man leaves his unit, but in the case of men sent home from abroad for discharge, the age and intended place of residence should be left blank to be filled in by the Officer who confirms the discharge at home.)</p>													
2. The above-named man is discharged in consequence of _____													
<p>(The cause of discharge must be worded as prescribed in the King's Regulations and be identical with that on the discharge certificate. If discharged by superior authority, the No. and date of the letter to be quoted.)</p>													
3. Military character :— _____													
4. Character awarded in accordance with King's Regulations :— _____													
Certified that the above is an accurate copy of the character given by me on Army Form B. 2067* and that Army Form D. 489 was awarded in this case.													
_____ Initials of Commanding Officer.													

To be filled in on the soldier quitting the Colours.

Army Form B. 2088 has been issued to*

* Strike out if not applicable.

14. State whether the disabilities are
- | | (a) attributable to | (b) aggravated by |
|--|---------------------|-------------------|
| (i.) Service during the present war | <i>Yes</i> | <i>Yes</i> |
| (ii.) Previous active service | | |
| (iii.) Climate in pre-war service | | |
| (iv.) Ordinary military service before the war | | |
| (v.) Serious negligence or misconduct on the man's part. } | | |
- 14 (a). If not due to any of these causes, to what specific condition do you attribute it? }

In all cases such as facial injuries, eye, ear, nose and throat, disabilities, &c., a specialist's report is to be attached with radiographs where possible; and in cases of amputation the exact position should be stated.

15. What is his present condition?
(A note should be made as to Weight in all cases when it is likely to afford evidence of the progress of the disability.)

wound has completely healed but scarring is very extensive in R. lumbar region. He could not carry a pack or march any distance.

16. Was an operation performed? If so, when and what was its nature?
17. If not, was an operation advised and declined?
18. *In the case of loss or decay of teeth,—Is the loss of teeth the result of wounds, injury or disease directly attributable to active service or through service under such conditions that dental treatment was unobtainable?
19. Give particulars of any other disabilities existing, but not in themselves sufficient to cause invaliding. State whether or not they are attributable to or have been aggravated by service during the present war, and if so, to what or by what specific military conditions?

opening up of sinus. R. lumbar region.

20. Do you recommend—

- (a) Discharge as permanently unfit?
 (b) Change to United Kingdom?

Reclassification in Category B III

Note—(b) is only applicable to soldiers invalided at Foreign Stations.

El H. W. S. G. Capron
 Medical Officer in charge of case.

Station *bandonville*
 Date *9. 19. 18.*

* Loss of teeth on or immediately after active service, should be attributed thereto, unless there is evidence that it is due to some other cause

Original

9. 9. 1918

8

Army Form B. 179a

NOTE.—This Form is only to be forwarded to the Ministry of Pensions in cases of discharge under para. 392 (xvi. or xvii.), King's Regulations, and in cases of discharge under para. 392 (vi.), King's Regulations, when the soldier has suffered impairment in health since his entry into military service, or in cases of transfer to Class P., or P. (T), of the Reserve. In cases of soldiers not discharged or transferred to the Reserve as above, but who are qualified by length of service to consideration for a Service Pension this Form is to be sent to the Secretary, Royal Hospital, Chelsea, S.W. 3.

Medical Report on a Soldier Boarded Prior to Discharge or Transfer to Class W., W. (T), P., or P. (T), of the Reserve.

1. Unit and Corps. *10th Royal Newfoundland*
 2. Regtl. No. *3740* 3. Rank. *Private*
 4. Name *Baron (? Barnes) Martin*
 (Surname) *23* (Christian Names)

7. Former Trade or Occupation } *Sailor (Fishing vessel)*
 7a. If the soldier claims previous service in Army, he should state—

(a) Former Regts. or Corps: with Regt. No. **REGTS SENT**

TO	NO.	DATE
M. OF M.	<i>13292/184</i>	<i>23 SEP 1918</i>
O.C. 1ST. LN.		
.. 2ND. LN.	<i>N/A</i>	

5. Age last birthday. *23*
 6. Posted for duty on *6. 5. 1917* at *St. John's Newfoundland* in category (or grade) *A1*.....

8. If the disability is an injury was it caused
 (a) in action *Yes* (b) on field service *Yes*
 (c) on duty *Yes* (d) off duty? *No*

(b) Date of Discharge;
 (c) Cause of Discharge.
 (d) Particulars of Pension or Gratuity (if any)

9. If a Court of Inquiry was held on an injury state:—
 (a) When
 (b) Where
 (c) Opinion of Court

NOTE.—The foregoing particulars are to be filled in and A.F.B. 179 B (statement by the soldier) completed before the soldier is seen by the Officer in charge of the case.

Statement of Case.

NOTE.—The answers to the following questions are to be filled in by the Medical Officer in charge of the case. In answering them he will take care to confine himself exclusively to the medical aspect of the case and to such information as may be recorded in the invalid's military and medical documents. He will also carefully distinguish and clearly state when cases are due to venereal disease.

10. If brought forward for invaliding, disability in respect of which invaliding is proposed to be stated here. (Other disabilities should be reported upon in answer to question No. 19). If no disability enter "nil"

G. S. W. Baek (Right Lumbar region)

11. Date of origin of disability. *28. 3. 18.*
 12. Place of origin of disability. *Paschendale.*

13. Give concisely the essential facts of the history of the disability in so far as it is recorded in the Medical History Sheet bearing on the case and in other relevant official documents.

In action received severe wound R. Lumbar region - extensive laceration of muscles. Wound healed after healing of greater part of wound. Some of muscle portion of cost of lumbar vertebrae away - Satisfactory results - In hospital. CCS + 87 Jul. 28-3. 18 to 12. 4. 18. Since then R. A. H.

OPINION OF THE MEDICAL BOARD.

NOTES.—(i) Clear and definite answers are to be filled in by the Board, as, in the event of a man being invalided, it is essential that the Minister of Pensions should be in possession of the most reliable information to enable him to decide upon the man's claim to pension.

Expressions such as "may," "might," "probably," etc., are to be avoided.

(ii.) The rates of pension vary according to whether the disability is (a) caused or aggravated by service in the present war. (b) Due to causes not connected with the present war, viz., (1) Previous active service. (2) Climatic diseases in pre-war service. (3) Ordinary military service before the war. It is, therefore, essential when assigning the cause of a disability to differentiate between them.

21. Give diagnosis and particulars of:—

- (a) Any disability claimed or discovered.
- (b) The present condition thereof.

*G.S.W. Back. and limbs reported
suffering casualties*

There is a large scar. and the wound is now healed and lined up - The wound is still tender. and function of back much limited.

22. State whether the disabilities are:—

- (i) Service during the present war
- (ii) Previous active service.. .. .
- (iii) Climate in pre-war service
- (iv) Ordinary military service before the war
- (v) Serious negligence or misconduct on the part of the soldier

(a) Attributable to

(b) Aggravated by

.....
.....
.....
.....
.....

Give details:

22 (a). If not due to any of these causes, to what specific condition do the Board attribute it?

.....

23. Is the disability in a final stationary condition? If not

Yes

- (a) How long is the present degree of disability likely to last?
- (b) If the present degree of disability is not likely to last 12 months can a further assessment at a reduced rate be made with reasonable confidence to cover a period of 12 months in all? If so, the reduced percentage and the period to which it will be applicable should be indicated in the answer to Question 24.

24. (a) What is the degree of disablement at which, in the Board's opinion, he should be assessed at present, independent of hospital or other treatment. (Degrees of disablement should be expressed in the following percentages:—100, 80, 70, 60, 50, 40, 30, 20, less than 20, or Nil) (Vide Royal Warrant of 17/4/18 issued as A.O. 162 of 1918, and Instructions to Pension Boards) (assessment to be stated in words as well as figures).

100

(b) In case of aggravation or where there is any evidence that there was a disability on entry, what in your opinion was the degree of disablement which existed at the time of joining the Army?

25. If an operation was advised and declined, was the refusal unreasonable?

no

If the Military Member is in disagreement with the Civilian Members, he is to state his opinion in the space provided.

26. (a) Do the Board recommend discharge as physically unfit for further War Service, i.e., do they place him in Grade IV. only?

Yes

Opinion of Military Member in case of disagreement.

OR

(b) In what other grade do the Board place him?
(c) Do the Board recommend change to the United Kingdom (in the case of a soldier invalidated at a foreign station)?

Only to be answered when the soldier is placed in other than Grade IV.

27. Do the Board find that the soldier has suffered any impairment in health since his entry into the Service?

Yes

28. Is treatment being recommended on Army Form B. 179c?

out patient

29. Does the soldier require:—

- (a) An attendant for his journey home?
- (b) Transport from railway station to his home?
- (c) The constant attendance of another person in his own home?

no
no
no

Signatures:—

3rd London General Hospital,
WANDSWORTH, S.W.
Station
Date 14.9.16

Thos. ... President or Chairman.
M. ... Members.

Discharge Approved under Para. 392 (xvi) King's Regulations.
3rd LONDON GENERAL HOSPITAL
Station WANDSWORTH
Date 16-9-18

W. ...
Officer in charge, Central Hospital.

Only applicable in cases of Patients in Hospitals.

OR

Discharge Approved under Para. 392 () King's Regulations.
or Transfer Approved to Class of the Reserve.

(insert sub-para. King's Regulations under which discharge is approved or insert W. or W.(T), P. or P.(T)).

Station
Date
O.C. Discharge Centre.

To be used only for Special Reserve Recruits, and for Special Reservists enlisting into the Regular Army.

MEDICAL HISTORY

Surname Barnes Christian Name Walter

Table I.—GENERAL TABLE.



Birthplace:—Parish St. Patrick St County _____

	SPECIAL RESERVE.		REGULAR ARMY.	
	Right	Left	Right	Left
Examined	on <u>8</u> day of <u>May</u> 191 <u>7</u>		on _____ day of _____ 191 <u>1</u>	
	at <u>Headquarters</u>		at _____	
Declared Age	<u>23</u> years <u>2</u> months <u>_____</u> days		_____ years _____ days	
Trade or Occupation	<u>Sailor</u>		_____	
Height	<u>5</u> feet <u>7</u> inches		_____ feet _____ inches	
Weight	<u>150</u> lbs.		_____ lbs.	
Chest Measurement	Grith when fully expanded ... <u>39</u> inches		_____ inches	
	Range of Expansion .. <u>4</u> inches		_____ inches	
Physical Development	_____		_____	
Vaccination Marks	Arm	_____	Right	Left
	Number	<u>1 Scar</u>	_____	_____
When Vaccinated	_____		_____	
Vision	R.E.—V= <u>4/6</u>		R.E.—V=_____	
	L.E.—V= <u>4/6</u>		L.E.—V=_____	
(a) Marks indicating congenital peculiarities or previous disease	(a) _____		(a) _____	
	(b) _____		(b) _____	
Approved by (Signature)	<u>W.S. Proenier</u>		_____	
(Rank)	<u>Lieut.</u>		_____	
	Medical Officer.		Medical Officer.	
Enlisted	at <u>St. Johns</u>		at _____	
	on <u>8</u> day of <u>May</u> 191 <u>7</u>		on _____ day of _____ 191 <u>1</u>	
Joined on Enlistment	Corps.	Regtl. No.	Corps.	Regtl. No.
Transferred to	<u>4^{1st} G. F. D. 3740</u>		_____	
	<u>Royal Newfoundland</u>		_____	
Became non-effective by	_____		_____	
(Signature)	on _____ day of _____ 191 <u>1</u>		on _____ day of _____ 191 <u>1</u>	
(Rank)	_____		_____	

COPIES SENT

To	No.	DATE
a) M. of M.	<u>1392/157</u>	<u>23 SEP 1916</u>
O.C. 1st BR.		
.. 2ND BR.		

Table II.—Only for admission to hospital or to the sick

Name of Hospital.	Admitted to Hospital			Discharged from Hospital			Disease	Number Days in Hospital	Remarks bearing syphilis, admission of tree
	Day	Month	Year	Day	Month	Year			
3rd London General Hospital, WANDSWORTH, S.W.	12	4	18	16	9	18	G. Sw Back. R. Limited region.	157	Board held Disability Gauze Total

STATEMENT BY A SOLDIER CONCERNING HIS OWN CASE.

NOTE.—This Form is to be filled in by every soldier prior to the compilation of Army Form B 179A, whether a patient in hospital or not, and attached thereto. The questions are to be answered in the soldier's own words, and the Form is to be signed by him and the signature witnessed. In the event of the soldier being unable to write he should affix his mark, such act being witnessed.

Regimental No. 3740.....

Rank Private.....

Name Barnes.....Martin.....
 (Surname) (Christian Names)

Unit and Corps } Royal Newfoundland

Note.—Before answering the questions below, the soldier is to note that

(a) The statements made by him will be checked by official records.

(b) In answering Question 2 any special matters which in his opinion caused any unfitness from which he may be suffering or which aggravated it should be clearly stated.

If the soldier is unable to read, the above notes are to be read to him by an officer.

1. (a) In what countries have you served during this war, and for what periods?
- (b) In what capacity?

France, 8 months.
Private in Infantry.

COPIES SENT		
To	No.	DATE
M. OF M. D.C. 1st EN.	<u>13294/124</u>	<u>28 SEP 1918</u>
.. 2ND EN.	<u>[Signature]</u>	

2. If you are suffering from any disease, wound, or injury, state what it is, the date upon which it started, and what, in your opinion, was the cause of it.

(If more space is required a sheet of foolscap should be used, and firmly attached to this form.)

Gun shot wound. (Kachin's Gun Bullet)
in back. Right side of spine.
received in action.
He states he was unconscious
for three weeks after he was
wounded.

3. Give the names of any hospitals where you have been treated for the above disease, wound or injury during the present war.

Does not remember the name of hospitals in France in which he was treated.

3rd London General Hospital
Wardsworth Sel.

4. Did you suffer from the disease or injury mentioned in above answer to Question 2 or anything like it, before joining the Army? If so, give details and dates.

No.

5. Give the names (and addresses if you know them) of any hospitals you were in or doctors who attended you before you joined the Army.

✓

6. Give the name of your National Health Approved Society, and (if possible) your Membership Number.

N/A

7. What is the name and address of your last employer before joining the Army?

Martin Barnes, my father,
Patrick Street, St. Johns, Newfoundland

8. (a) What was your occupation before joining the Army?

(b) What was your trade before joining the Army?

(To be checked by A.F.B.64 or A.F.B.103.)

Fisherman

The above statement has been read over to me; I agree to it, and have nothing further to add.

Station

Wardsworth

Signed (Soldier)

Martin Barnes, his mark X

Date

9/9/18

Signed

Witness, Capt. James

Witness.

790 Please Complete
Army Form B 179a.

MEDICAL REPORT ON AN INVALID.

NOTE.—This Form is only applicable to men discharged from Hospitals; and when filled in is to be attached to A.F. 3972A and forwarded to the CONTROLLER, MINISTRY OF PENSIONS, BURTON COURT, KING'S ROAD, LONDON, S.W. 3.

Name Barnes (Surname) Barnes, Martin (Christian Names) Regtl. No. 3740 Rank 1st Lt Unit and Corps 1st R. Yld.

1. State the nature of the disability or disabilities from which this man is suffering.

G.I.W. Back

2. What is the present condition of such disability or disabilities?

Stationary. - wound healed
back muscles damaged

3. If discharge is recommended it should be stated whether further medical treatment (including orthopaedic treatment) is desirable in a:—

NOTE.—Treatment shall only be recommended for the disability for which the man was discharged from the Navy or Army or Air Force during the present war. Provided that if the incalculating disability has been held to be due to or aggravated by service in the present war, treatment may be recommended for an incapacity medically certified as in consequence of that disability.

- (a) Sanatorium or other institution for tuberculosis
- (b) Hospital, and if so, what class?
- (c) Convalescent Home
- (d) Asylum, or
- (e) Other institution
- (f) Is out-patient hospital treatment or treatment at home recommended. If so, which?

COPIES SENT		
To	No.	DATE
M. of M.	<u>1329/157</u>	<u>28 SEP 1918</u>
O.C. 1st Div.	<u>[Signature]</u>	
O.C. 2nd Div.	<u>[Signature]</u>	

out patient

4. With reference to Army Council Instructions, is any surgical appliance recommended?

no

5. Is the invalid willing to accept the offer of treatment or not? If not, state the reason given for the refusal and say whether you consider the refusal reasonable

-

Signature [Signature] President.
Station 3rd LONDON GENERAL HOSPITAL
WANDSWORTH
Date
Members.

Approved [Signature]
Station 3rd LONDON GENERAL HOSPITAL
WANDSWORTH
Date 16-9-18
Officer in charge, General Hospital.

Wife's maiden name in full
Date and place of marriage

Christian names
of children and
dates of birth

N/A

Date and place of 1st enlistment

6th May 1917

Figure on discharge

Mediums

Descriptive and other distinguishing marks

Pellet wound Rt Lumban region

I certify that I am the soldier referred to and that all the particulars contained in Parts A. and D. above are, to the best of my knowledge, correct.

(Signature in full)

Markie Baron. X in his presence of

Rank

Staff Sergeant Captain

Station

Date

15/9/18

I certify that the above-named soldier signed the foregoing declaration in my presence.

(Rank)

O.C. unit or Officer i/c Hospital.

THE CONTROLLER,

MINISTRY OF PENSIONS,

BURTON COURT,

KING'S ROAD,

LONDON, S.W.3.

The soldier named overleaf was

Discharged under para.

King's Regulations

or

Transferred to Class *

of the Reserve.

Strike out
whichever
inapplicable.

Military character

I certify that the details of service overleaf and other particulars are, to the best of my knowledge, correct.

Officer i/c Records.

Station

Date

191

* Insert P., or P.(T).

Report to the Local Committees of the War Pensions Committee on Soldiers Discharged.

- (a) From Central Hospitals or Discharge Centres, as no longer physically fit for war service, under para. 392 (xvi.), King's Regulations.
- (b) From Discharge Centres, as surplus to military requirements (having suffered impairment since entry into the Service) under para. 392 (xvi.a), King's Regulations.

To be sent by the Officer i/c Records, within 24 hours of the receipt of the soldier's discharge documents, to the Local Committee of the Area in which the man intends to reside.

PART A. Soldier's Name Baron (?Barrow) Martin
(Surname) (Christian names in full)

Unit from which discharged 1st R.L. Newfoundland Regt

Regimental Number 3740 Rank on discharge Private Age on discharge 23

Married, widower with children, or single Single

Occupation before enlistment Sailor (Fishing Vessel)

Special qualifications (if any) for employment in civil life } Could not resume previous

Nature and locality of employment desired occupation owing to injuries.
Has no idea what he would be suited for

Full postal address to which proceeding on discharge } Patrick J. J. Johns, Newfoundland

Name of Approved Society (if any) Nil

PART B. Nature of medical unfitness _____

Service with Colours _____ years _____

_____ days were served abroad during the present tour.

Military character _____

Anything against the soldier to render his recommendation undesirable _____

Date of discharge _____ 191_____

Station _____

Date _____

Officer i/c Records _____

COPIES SENT		
TO	No	DATE
M. OF P.M.	1	23 SEP 1918
1 st BN.	1	
2 ND BN.	1	

To be completed by the Officer i/c Records.

NOTE 1.—Part B. of this Army Form and Army Form W. 3463n can be completed at the same time by the use of carbon paper.
 NOTE 2.—Part A of this Army Form is to be completed by the O.C. unit in all cases of soldiers sent to a Discharge Centre with a view to discharge or transfer to the Reserve, as it will not be known until a soldier is medically boarded whether he may not be discharged under Para. 392 (xvi.) or (xvi.a), King's Regulations.

Report to the Employment Department, Ministry of Labour, on a Soldier's Discharge from a Central Hospital as physically unfit for further War Service under para. 392 (xvi.), King's Regulations.

To be sent by the Officer i/c Records, within 24 hours of the receipt of the soldier's discharge documents, to the Director of the Employment Department, Ministry of Labour, 1, Queen Anne's Chambers, Westminster, London, S.W.1.

PART Soldier's Name Carion (Surname) Martin (Christian names in full)

A. Unit from which discharged 1st R. Newfoundland Regt

Regimental Number 740 Rank on discharge Private Age on discharge 27

Married, widower with children, or single Single

Occupation before enlistment Sailor (Fishing Vessel)

Special qualifications (if any) for employment in civil life } Would not resume previous occupation owing to injuries.

Nature and locality of employment desired has no idea what he would be sent for

Full postal address to which proceeding on discharge } Patrick J. J. Johns, Newfoundland

Name of Approved Society (if any) Nil

COPIES SENT		
To	No	DATE
M. of M.	1522/111	23 SEP 1918
O.C. 1ST LH		
" 2ND LH		
days, of which		

PART Nature of medical unfitness _____

B. Service with Colours _____ years _____ days, of which _____ days were served abroad during the present war.

Military character _____

Anything against the soldier to render his recommendation undesirable _____

Date of discharge _____ 191 _____.

Station _____

Date _____

Officer i/c Records _____

To be completed by the Officer i/c Records.

NOTE 1.—As there is a representative of the Employment Department, Ministry of Labour, attached to each Discharge Centre, this Army Form is not to be sent to the Ministry of Labour, except in cases of discharge from Central Hospitals.



This Form is to be used in connection with Pamph. M. E. (1)
N. F. 1915

In the spaces below should be entered the findings in the routine of examination set forth in the Appendix. Care should be exercised that each finding be entered after the number below which corresponds to the number of that test.

Examination of Martin Barnes
aged 23 yrs conducted at Hdqs
Date: 8/5/17 Recruiting Officer:

NO OF TEST FINDING

- 1 no
- 2 no
- 3 no
- 4 no
- 5 no
- 6 no
- 7 yes
- 8 yes
- 9 no - no
- 10 n
- 11 n
- 12 n
- 13 Do have teeth alluded to.
- 14 n
- 15 n
- 16 } n.
- 17 } n.
- 18 } n.
- 19 b/b Both.
- 20 n
- 21 n
- 22 n
- 23 n
- 24 n
- 25 n
- 26 n
- 27 n
- 28 n
- 29 n
- 30 n
- 31 n
- 32 n

33 yes. 1 scar by ears ago.
34 5ft 7"
35 150 lbs.

36 }
37 } 2 5- per month.
38 } Father: Martin 2 Patrick SD
39 } no

*Body returned,
this man has about 20 lbs*

3740

JH

Signature of Medical Examiner

J. B. Burdell



185

This Form is to be used in connection with Pamph. M. E. (1)
N. F. 1915

The spaces below should be entered the findings in the routine of examination set forth in the Appendix. Care should be exercised that each finding be entered after the number below which corresponds to the number of that test.

Examination of *Martin Barnes*

aged *21 yrs.* conducted at *L. F. B.*

Date: *Oct 11/16* Recruiting Officer:

NO OF TEST FINDING

- 1 no
- 2 no
- 3 no
- 4 no
- 5 no
- 6 no
- 7 yes
- 8 yes
- 9 no
- 10 *OK*
- 11 *OK*
- 12 *OK*
- 13 *Teeth bad to disqualify*
- 14 *OK*
- 15 *OK*
- 16 *OK*
- 17 *OK*
- 18 *OK*
- 19 *OK*
- 20 *OK*
- 21 *OK*
- 22 *OK*
- 23 *OK*
- 24 *OK*
- 25 *OK*
- 26 *OK*
- 27 *OK*
- 28 *OK*
- 29 *OK*
- 30 *OK*
- 31 *OK*
- 32 *OK*

Recruiting Officer *W. H. Burden*

33 *yes 1 tooth left 6 years ago*

34 *5.7"*

35 *182*

36 *36-39*

37 *\$25.00 per month*

38 *Father Martin Barnes 2. Patrick St.*

39 *Clone*

Signature of Medical Examiner:

W. H. Burden

W. H. Burden

3/5/18

To Paymaster

Pay and Receipt Office
58 Victoria Street



Please pay me the sum
of £1 one Pound which
is to my credit and



Oblige
Yours Truly



3740 M Barron
1st Royal Newfoundland

Regiment
app^d [unclear]
Capt [unclear] £1.0.0 kept
3/5/18 Rec^d No 6420

Notification to the Regimental Paymaster that a Soldier is about to be brought before an Invalding Board at a Central Hospital with a view to discharge from the Service.

NOTE.—This notification is sent in order that the Officer i/c Records, at the time the soldier's documents reach him from the Officer i/c Hospital, may be in possession of particulars of the soldier's children in respect of whom separation allowance is being paid.

This information is required by the Ministry of Pensions at the time of assessing the soldier's pension, and it is important that this Army Form should be returned to the Officer i/c Records in time for despatch to the Controller, Ministry of Pensions, with the soldier's documents.

To enable the Ministry of Pensions to make the assessment by the termination of the period covered by the temporary pension allowance, and thereby avoid hardship to the soldier, it is essential that there should be no delay in completing and forwarding this Army Form to the Officer i/c Records.

Part I.

A.F.W. 3977A has been sent to O.O.	A.F.W. 3977a has been sent to The Officer i/c Records	The Regimental Paymaster,
	58 Victoria St Sus	58 Victoria St Sus

The undermentioned soldier is about to be brought before an Invalding Board at this hospital with a view to discharge from the Service.



No. 3740 Rank Private

Name Bairon (Surnames) Baines (Christian names in full) Martin

Unit and Corps 1st Re Newfoundland Regt

Station 3rd London General Hospital, 9th Hall Cape Med Officer i/c Hospital.

Date 9-9-1918

NOTE.—If the soldier claims to be repatriated abroad and is prepared to embark at the first available opportunity, the Officer i/c Hospital has been instructed to complete such of the following particulars as the soldier can furnish. This information is required by the Officer i/c Records to enable him to verify the claim.

The soldier claims repatriation to _____ (Country). _____ (Place).

(i) Where enlisted _____

(ii) Date of arrival in United Kingdom _____

(iii) Port of arrival _____

(iv) Ship on which arrived _____

(v) Name of Shipping Line or Agent _____

(vi) Names and addresses of two references who can verify the above particulars _____

In such a case the Officer i/c Records is to verify the soldier's claim forthwith and report to the Officer i/c Hospital on Part II. of Army Form W. 3977B whether the claim is substantiated or not.

Part II. of this Army Form is to be completed by you, or if necessary by the Secretary, T.F. Association, and forwarded without delay to the Officer i/c Records.

Station _____

Date _____ 191 _____

Officer i/c Hospital.

3740 is the regimental number
of MARTIN BARRON
MARTIN BARRES
Not
2

10-9-18

at

Noted

Lodges

Nav. Roll

Postal

* Documents

Passed to Pay

ENTR
PAY
NUM
ALL
EXAMINED

all

* with exception of sup att.
not in personal file w/ 9/18

Office Copy

No. _____

N.F.P./103.

NEWFOUNDLAND CONTINGENT

Pay & Record Office,
58, Victoria Street,
London, S.W. 1,

Aug. 19th. 1918

To: Officer Commanding,

3rd. London General Hosp.

Wandsworth. London

No. 3740 Om. Barron (Pt.)

With reference to the enclosed application from the above-named Soldier: his account at 19/8/18 shews a *credit* balance of £7-16-6 and there may be other payments and stoppages, advice of which has not yet been received.

The last payment per Acquittance Roll charged in his account is dated 5/3/18 £-11-0 and Hospital Advance 23/4/18 £-3-6

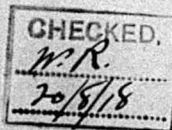

Flm
Major,
Chief Paymaster & Officer i/c Records.

Ref 6586

No. 3740 Rank Pte. Name Barron W.

Pay	F.A.	Wkg	Total	N.P.D. 73
100	10		110	
Less Allotment			60	
Net Rate			50	WR

DEBITS	Date	£	s	d	CREDITS	Period		Days	Rate	£	s	d
						From	To					
Balance					Balance		21/7/7					2 17 0-
Acquittance Rolls		2	15	0	Pay @ Net Rate	22/7/7	14/9/8	269	50	134	50	27 12 9-
Hospital Advances		1	0	2	Ration Allowance	14/7/8	20/9/8	5	2/1			10 8-
A.B. 64.												
P.&R.O. Payments		2	15	0								
Forfeit Pay		13	2	2								
Other stoppages			2	0								
Hospital advance		1	0	0								
Car			1	6								
Cash PP 25	16/7/10	10	0	0	£13 8 4							
					£10 4 4							

£31-0-2

22-15-10
JE
16-9-10

FOR USE IN THE CASE OF ALL SOLDIERS SENT TO THEIR HOMES UNDER
A.C.I. 1011 OF 1916, PARA. 2(ix.)

File to 1000 20/9/18

No. 3740, Rank R. Capt., Name Barron M.,
is discharged from* 3rd LONDON GENERAL HOSPITAL,
with orders to proceed* to his home: WANDSWORTH.

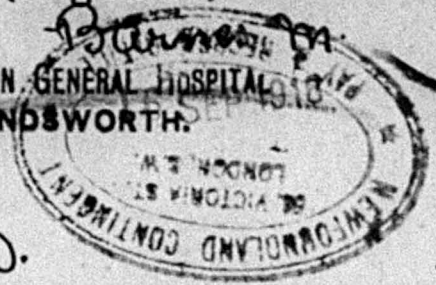

(Address 58. Victoria St.
S.W.)

and there to await further instructions as to his discharge from the Service.

Place WANDSWORTH. W. S. S. S. S. Office Commanding.
Capt. R. R. R.

Date 16/9/18. Registrar, R.A.M.C.F. }*
3rd London General Hospital
WANDSWORTH, S.W.

*Here enter name of Hospital or Unit from which the Soldier is discharged.

20495/2326/P&A.

Forms
C. 348
63

ENCLOSURE
MEMORANDUM.

From **C.P.&.O.1/c Records.,**
Newfoundland Contg.
58 Victoria Street,
S.W.1.
To **Officer Commanding,**
2nd.Bn.R.Nfld Regt.,
Hazeley Down Camp,
WF/MN.Winchester.

From **O.C.**
2/Bn. Royal NFLD Regt.,
Winchester.
To **Chief Paymaster,**
Royal NFLD Regt.,
London.
ANSWER.

Pay & Record Office.

12th. December, 1918.

3741. L/CPL. BALLAM.
ROYAL NEWFOUNDLAND REGIMENT.

The enclosed letter from the Regimental Paymaster, Chatham 9/12/18 (10696), is passed to you for attention, please.

[Signature]
Chief Paymaster & O.1/c Records

Hazeley Down Camp,

December, 24th 1918.

3741 Cpl. Ballam.

The sum of £ 3 : 14 : 2 have been remitted to Paymaster, S.S. & R.E. Chatham;

NEWFOUNDLAND REGIMENT.
PAY & RECORD OFFICE.

26 DEC 1918

[Signature]

LIEUT. COLONEL,
COMMANDING 2ND BN. ROYAL NEWFOUNDLAND REGT.

14937/1538/R.&.C.

Forms
O. 348
1000

MEMORANDUM.

CHIEF PAYMASTER & OFFICER I/C RECORDS
NEWFOUNDLAND CONTINGENT
From
88, VICTORIA STREET,
LONDON, S.W. 1.
ENGLAND.

From Officer Commanding,
2nd Bn. Royal Newfoundland Regt.
Hazeley Down Camp.

To The Chief Paymaster,
Royal Newfoundland Regiment,
London, S.W.

ANSWER.

To
Officer Commanding,
2nd Bn. R. Newfoundland R.,
Hazeley Down Camp,
Winchester, Hants.

Pay & Record Office,

18th September, 1918

Sept. 19th 1918.

3740 Pte. M. Barron.

Please attach this man to
next repatriation draft.

He is recommended for
discharge under A.F. B.179,
and all his papers are at
this Office.

NEWFOUNDLAND	AGENT
PAYMASTER	OFFICE
Ref. <i>9198</i>	
Recd. 20 SEP 1918	
ACKD.	And
Ref. Nos. OUT	
Noted.	
ACI	
BRANCH	
Comd	
P & A	
R & C	
B & E	
P.S.	

J. S. Anderson
Major,
Chief Paymaster & O. i/c Records.

M. J. Barron LIEUT. COLONEL,
COMMANDING 2ND BN. ROYAL NEWFOUNDLAND REGT.

HA/JC

No. 20227

NEWFOUNDLAND CONTINGENT



Pay & Record Office,
58, Victoria Street,
London, S.W.,

To: Mr. W. J. Olding, Treasurer,

The London & South Western Railway Company:

December 9 1918

Accountants' Office,

Waterloo Station, London, S.E.1

Reference: Railway Falls.

Herewith Postal Draft 5/6 in respect of passage from Waterloo to Winchester
2740 Pt. M. Benson; Royal Newfoundland Regt. Sept 28/18 Voucher No: 63/892127.

Received 5/6

Please acknowledge receipt hereon.

(Sig.) W. J. Olding

TREASURER,

(Date) L. & SOUTH WESTERN RY. CO.

A. A. Minwell Maj.

Chief Paymaster & O. i/c Records.

10 DEC 1918

8 Records
Army Form W. 3977s.

Notification to the Officer i/c Records that a Soldier is about to be brought before an Invaliding Board at a Central Hospital with a view to discharge from the Service.

NOTE.—On receipt of this notification the Officer i/c Records is to ensure that he has all the documents of the soldier that should be in his possession, or prepare temporary documents in the event of absence or loss of the originals.

Army Form W. 3977c has been sent to the Regimental Paymaster with instructions for that Officer to return it to the Officer i/c Records after having filled in the particulars of the names and dates of birth of the soldier's children for whom separation allowance is being paid, on receipt of which the Army Form is to be attached to the soldier's documents. In the event of the soldier's discharge documents being forwarded to the Controller, Ministry of Pensions, Army Form W. 3977c is to accompany them whenever possible; the despatch of the documents is not, however, to be delayed for this purpose. If the Army Form has not been received by the Officer i/c Records from the Regimental Paymaster in time for transmission with the discharge documents, it is to be forwarded to the Controller, Ministry of Pensions, as soon as received.

Part I.

A.F. W. 3977A has been sent to O.C.

The Officer i/c Records,

A.F. W. 3977c has been sent to The Regimental Paymaster,

58 Victoria St
SW

58 Victoria St
SW

The undermentioned soldier is about to be brought before an Invaliding Board at this hospital with a view to discharge from the Service.

You are requested to forward without delay Army Form B. 178 for temporary assignment, for the soldier.*



No. 3740 Rank Private

Name: Baron (?) Barnes, Martin
(Surname). (Christian names in full).

Unit and Corps 10th RE Newfoundland Regt

Station 3rd London General Hospital, 9c N Hall
Officer i/c Hospital.

Date WANDSWORTH, S. W.
9-9-1918 * Strike out if inapplicable.

NOTE.—If the soldier claims to be repatriated abroad and is prepared to embark at the first available opportunity, the Officer i/c Hospital is to complete such of the following particulars as the soldier can furnish before transmitting the Army Form to the Officer i/c Records:—

The soldier claims repatriation to _____ (Country). _____ (Place).

- (i) Where enlisted _____
- (ii) Date of arrival in United Kingdom _____
- (iii) Port of arrival _____
- (iv) Ship on which arrived _____
- (v) Name of Shipping Line or Agent _____
- (vi) Names and addresses of two references who can verify the above particulars _____

If such a case the Officer i/c Records is to verify the soldier's claim forthwith and report on Part II. of this Form whether the claim is substantiated or not.

Part II.

Officer i/c Hospital,

The soldier's claim to be repatriated abroad* _____ accepted. { Insert "is" or "is not,"
On termination of his leave he is to report to the Officer Commanding, _____ Strike out if
at _____ (Station) } inapplicable.

Station _____

Date _____ 191 _____

Officer i/c _____ Records.

20495/2326/P&A.

SUSPENSE

CLEARED

C.P.&O.i/c Records.,
Newfoundland Contg.
58, Victoria Street,
S.W.1.

Officer Commanding,
2nd.Bn.R.Nfld Regt.,
Hazeley Down Camp,

WF/MN.Winchester.

Pay & Record Office.

12th. December, 8.

3741. L/CPL. BALLAM.

ROYAL NEWFOUNDLAND REGIMENT.

The enclosed letter
from the Regimental Paymaster,
Chatham 9/12/18 (10696), is
passed to you for attention,
please.

Major.
Chief Paymaster &.O.i/c Records

Barnes, Martin

3740

Sept.

No. 168



DUPLICATE MAIL COPY. Posted. 31 OCT 1918

N.F.P. 184 No. 455 Company.

To:

The Hon. Minister Militia

MEMORANDUM OF STOPPAGES/CREDITS on Account of

NOTE:- Miscellaneous Stoppages Column Credit

ORIGINAL of this FORM to be COMPLETED and RETURNED INTACT to Chief Paymaster & Officer i/c Records, Newfoundland Contingent, 58 Victoria Street, London, S.W. 1. DUPLICATE to accompany PAY BOOK as VOUCHER.

Regtl No.	Rank & Name	Particulars and	AMOUNT				
			£	s	d		
3740	Pte. M. Barron	Owing to loss of Railway warrant supplied with necessary means for travelling from London to Winchester as per voucher No. 304				2	9
TOTAL							

CHS [Signature]

Pay & Record Office, 58, Victoria Street, London, S.W. 1,

191

[Signature] Chief Paymaster & Officer i/c Records.

October 1918 CERTIFIED that the above Stoppages/Credits have been made in the Pay Book " " Company for period / / to / /

Dated at _____ 191

O.C. " " Company, Battalion.

COPY.

This space to be left blank for the Chelsea Number.

Army Form B. 268.

[Empty box for Chelsea Number]

Proceedings on Discharge.

(When forwarded for confirmation the documents named on page 4 should be enclosed.)

No. <u>3740</u>	Army Rank <u>Private</u>
Name <u>Barton Barnes - Martin</u> <small>(The name must agree strictly with that on enlistment, unless changed subsequently by authority.)</small>	
Corps <u>ROYAL NEWFOUNDLAND REGIMENT.</u>	
Battalion, Battery, Company, Depot, &c. <small>(If attached to the Regular Establishment of the Special Reserve or Permanent Staff of the Territorial Force, &c., or to General Staff of the Army, it should be so stated.)</small>	
Date of discharge <u>October 29th 1918</u>	
Place of discharge <u>St. John's, Nfld</u>	
1. <u>Description at the time of discharge.</u>	
Age <u>23</u> years _____ months Height <u>5</u> feet <u>7</u> inches Chest measurement { girth when fully expanded _____ ins. range of expansion _____ ins. Complexion <u>fresh</u> Eyes <u>hazel</u> Hair <u>brun</u> Trade <u>Sailor</u>	Descriptive marks. <u>large scar on back</u> 
Intended place of residence (To be given as fully as practicable) <u>Patrick St.</u>	
<small>(The measurements and description should be carefully taken on the day the man leaves his unit, but in the case of men sent home from abroad for discharge, the age and intended place of residence should be left blank to be filled in by the Officer who confirms the discharge at home.)</small>	
2. The above-named man is discharged in consequence of <u>being no longer physically fit for war service on account of wounds received in action</u>	
<small>(The cause of discharge must be worded as prescribed in the King's Regulations and be identical with that on the discharge certificate. If discharged by superior authority, the No. and date of the letter to be quoted.)</small>	
3. Military character :—	
4. Character awarded in accordance with King's Regulations :—	
<div style="display: flex; align-items: center;"> <div style="writing-mode: vertical-rl; transform: rotate(180deg); font-size: small; margin-right: 5px;">To be filled in on the soldier quitting the Colours.</div> <div style="border: 1px solid black; flex-grow: 1;"> <p>Certified that the above is an accurate copy of the character given by me on Army Form B. 2067* and that Army Form D. 489 was awarded in this case.</p> <p style="text-align: right;">Initials of Commanding Officer.</p> </div> </div>	
Army Form B. 2088 has been issued to*	

24
30
31
30
29
175

24
30
31
30
29
175

5. He is in possession of the following number of G.C. badges (if the man is a N.C.O. and enlisted prior to 1st July, 1881, the number he would have been entitled to had he not been promoted should be stated).

Is it probable that he will be entitled to another good conduct badge before the confirmation of these proceedings?

Classification for service, or proficiency pay... .. Class _____

6. Campaigns, Medals and Decorations

Certificate of education

7. His accounts are correctly balanced, and I have impartially inquired into all matters brought before me in accordance with Regulations.

(Place) _____

(Date) _____ Commanding _____ Dntn. _____ Regiment.

8. *Certificate to be signed by the soldier on discharge.*

I hereby acknowledge that I have received all my pay and allowances (including clothing allowance), and all just demands up to the present date, subject to the reservations of the claims noted on the 3rd page.

(Place) St John's Rd _____ (Signature of Soldier.) G. Walsh
(Date) Nov 12 1915 _____ (Signature of Witness.) G. Walsh

(When a soldier is absent through illness or any other cause, and it is not desirable to forward these proceedings to him for signature, a manuscript copy should be sent for the man to sign, and when returned should be attached here.)

9. *Additional certificate in the case of a soldier who takes his discharge at his own request.*

I hereby declare that I do of my own free will request to be discharged from His Majesty's Service.

(Signature of Soldier.)

10. *Statement of service.*

Service towards engagement to _____ (the date to which the record of service is completed) _____ years _____ days.

Further service " " _____ (the date of confirmation of discharge) " " _____

Total " " _____

11. *Confirmation of discharge.*

The discharge of the above-named man is hereby confirmed for _____ (date)

(Place) _____ Signature _____

(Date) _____

Commanding officers (or the Paymaster if at Netley) will issue to every discharged soldier whose claim to pension, either on account of service or disability, is to be brought under the consideration of the Chelsea Board, a memorandum for his guidance on Army Form D. 401, and will at the same time transmit to the Secretary, Royal Hospital Chelsea, a descriptive return of the man on Army Form D. 400.

RESERVATIONS REFERRED TO AT PARA. 8.

(To be signed by the soldier. When there are none, it is to be so stated and signed by the soldier.)

No reservations
L. Barnes
mark
E. walsh

ORIGINAL
LAST PAY CERTIFICATE

N.F.P./94

To be rendered for all ranks on discharge, transfer to other units, or on return to Newfoundland in accordance with C.L./19, 26/5/17.

Regt No. 3740 Rank Pte Name Barron, M. Unit Royal Newfoundland Regt was Repatriated to Newfoundland on 21/9/18 Authority A.F.B. 179 Cause CLASS.A.

DR.	PARTICULARS	£	s	d	PARTICULARS	£	s	d	CR.
PERIOD: From <u>21/9/18</u> To <u>21/9/18</u>	Balance Dr. from				Balance Cr. from <u>20/9/18</u>				2 2
	Allotment 1 days @ .60	60		2 5	Pay 1 days @ \$ 1.00	1 00			
	Cash Payments:				Field Alice days @ \$	1 10			4 6
	Other Debits:				Other Alices days @ \$				
					Other Credits:				
					Ration Allowance 18/9/18 & 21/9/18 6 days @ 2/1				12 6
	Total Debits			2 5	Total Credits				19 2
	Balance due by Paymaster			16 9	Balance due to Paymaster				
				19 2					

CHECKED
[Signature]
 20/9/18

I have carefully examined this Statement of Account and find it to be a correct extract from the Pay Book of

_____ (Place) _____ (Date) 191_____ O.C. " " Company.

Made up/Checked in accordance with information received in the Pay & Record Office London to 20/9/18 and is therefore subject to amendment if and as may be found necessary.

Pay & Record Office, London,

_____ 20/9/18

[Handwritten Signature]

Chief Paymaster & Officer i/c Records.

DUPLICATE
MAIL COPY
LAST PAY CERTIFICATE

N.F.P./94

To be rendered for all ranks on discharge, transfer to other units, or on return to Newfoundland in accordance with C.L./19, 26/5/17.

Regtl No 3740 Rank Pte Name Barron, J. Posted Un Royal Newfoundland Regt who was Repatriated
Newfoundland on 21/9/18 Authority A.F.B. 179 Cause GLASS.A.

STATEMENT OF ACCOUNT

	PARTICULARS	£	s	d	PARTICULARS	£	s	d	CR.
PERIOD: From <u>21/9/18</u> to <u>21/9/18</u>	Balance Dr. from				Balance Cr. from <u>20/9/18</u>				2 2
	Allotment 1 days @ .60	60		2 5	Pay 1 days @ <u>2.00</u>	1 00			
	Cash Payments:				Field Alice days @ <u>£</u>	1 10			4 6
	Other Debits:				Other Allices days @ <u>£</u>				
					Other Credits:				
					Ration Allowance				
					<u>16/9/18</u> to <u>21/9/18</u> 6 days @ <u>2/1</u>				12 "
	Total Debits			2 " 5	Total Credits				22 " 2
	Balance due by Paymaster			16 9	Balance due to Paymaster				
				19 2					19 2

I have carefully examined this Statement of Account and find it to be a correct extract from the Pay Book of

191

(Place) _____ (Date) _____ O.C. " " Company.

Made up/Checked in accordance with information received in the Pay & Record Office London 20/9/18 and is therefore subject to amendment if and as may be found necessary.

Pay & Record Office, London,

20/9/18

Chief Paymaster & Officer i/c Records.

CHECKED
 C. V.
 20/9/18

Private Martin Barron

3740 to company
POST CARD

PRINTED H. Newfoundland

Regiment July 14th 1917

VALENTINE'S
SERIES
is a guarantee
of BRITISH
MANUFACTURE

This space may be used for Communication

The Address to be written
here

Dear Father

I am just sending this card
to let you know that I am well and will
soon be going to France send me some
gem cigarettes tell my sister to write
I am having the best of time & must
close now good by from Martin Scotland
Barry camp forfarshire

ORIGINAL

No. 16821

N.F.P./54

NEWFOUNDLAND CONTINGENT

No. 455

To: The Hon. Minister Militia

" " Company.

MEMORANDUM OF STOPPAGES/~~CREDITS~~ on Account of Miscellaneous Stoppages

NOTE: - Charge under St. John's Newfoundland. Column Credit P. & R. O. London S. W. 1

ORIGINAL of this FORM to be COMPLETED and RETURNED INTACT to Chief Paymaster & Officer i/c Records, NEWFOUNDLAND CONTINGENT, 58 Victoria Street, London, S.W. 1. DUPLICATE to accompany PAY BOOK as VOUCHER.

Regtl No.	Rank & Name	Particulars and Authority	AMOUNT						
			£	s	d	£	s	d	
3740	Pte. M. Barron	Owing to loss of Railway warrant, supplied with necessary means for travelling from London to Winchester as per voucher No. 304						2	9
<i>Overlaid</i>									
<i>PAID</i>									
<i>Chief Paymaster & Officer i/c Records</i>									
TOTAL								2	9

Pay & Record Office, 58, Victoria Street, London, S.W. 1,

October 2nd 1918

A.A. Minors
Chief Paymaster & Officer i/c Records.

CERTIFIED that the above Stoppages/~~Credits~~ have been made in the Pay Book " " Company for period / / to / /

Dated at _____ 191

O.C. " " Company, _____ Battalion.

DUPLICATE.

N.F.P./54

No. NEWFOUNDLAND CONTINGENT No. 455

To: The Hon. Minister Militia " " Company.

MEMORANDUM OF STOPPAGES/~~CREDITS~~ on Account of
Miscellaneous Stoppages

NOTE:- Charge under Column
Credit P. & R. O. London S. W. 1

ORIGINAL of this FORM to be COMPLETED and RETURNED INTACT to Chief Paymaster & Officer i/c Records, Newfoundland Contingent, 58 Victoria Street, London, S.W. 1.
DUPLICATE to accompany PAY BOOK as VOUCHER.

Regtl No.	Rank & Name	Particulars and Authority	AMOUNT					
			£	s	d			
3740	Pte. M. Barron	Owing to loss of Railway warrant supplied with necessary means for travelling from London to Winchester as per voucher No. 304			2	9		
TOTAL					2	9		

W.A.P.
18/10/18

Pay & Record Office,
58, Victoria Street,
London, S.W. 1,

October 2nd 1918 Chief Paymaster & Officer i/c Records.

CERTIFIED that the above Stoppages/~~Credits~~ have been made
in the Pay Book " " Company for period / / to / /

Dated at _____
_____ 191 _____
O.C. " " Company,
_____ Battalion.

COPY

Casualty Form—Active Service.

Regiment or Corps ROYAL NEWFOUNDLAND REGIMENT.

Rank Pte Surname Barron? (James) Christian Name Martin
 Religion Roman Catholic Age on Enlistment 26 years 1 months
 Enlisted (a) 8/5/17 Terms of Service (a) Duration Service reckons from (a) 8/5/17
 Date of promotion to present rank..... Date of appointment to lance rank.....
 Extended {.....} Re-engaged {.....} Qualification (b).....
 or Corps Trade and rate.....
 Occupation Sailor Capt Harold S Knight R/Lt Signature of Officer.

Report		Record of promotions, reductions, transfers, casualties, &c., during active service, as reported on Army Form B 213, Army Form A. 36, or in other official documents. The authority to be quoted in each case.	Place of Casualty	Date of Casualty	Remarks Taken from Army Form B. 213, Army Form A. 36, or other official documents.
Date	From whom received				
		Embarked <u>Shapton</u>		<u>2/20/17</u>	
		Disembarked <u>Rouen</u>		<u>4/12/17</u>	
<u>29/12/17</u>	<u>DC Bn</u>	<u>Joined Bn</u>		<u>11/22/17</u>	<u>B 213</u>
<u>19/12/17</u>	<u>do</u>	<u>Awarded 28 days 40 No 1</u>	<u>Field.</u>	<u>19/12/17</u>	<u>B 2069</u>
		<u>"Not complying with an order"</u>			
		<u>With Bn</u>		<u>20/12/17</u>	
	<u>3 Aus CCS</u>	<u>Ad 1st W Back ex</u>	<u>87 FA</u>	<u>29/1/18</u>	<u>ED 9488</u>
	<u>O/C Unit</u>	<u>Awarded 28 dys 40 No 1</u>	<u>Field</u>	<u>19/1/18</u>	<u>B 1810 140</u>
	<u>53 Gen Sp</u>	<u>Ad 1st W Back</u>	<u>Boulogne</u>	<u>4/4/18</u>	<u>HA 21533</u>
	<u>A/S "Lambreyde"</u>	<u>Transferred to England</u>		<u>12/4/18</u>	<u>W 3083</u>
		<u>(Capt) R F Filgate Capt for Major</u>			
		<u>O/C No 1 Supp Sect.</u>			
		<u>Capt 3rd Echelon</u>			

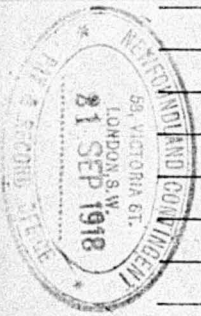

(a) In the case of a man who has re-engaged for, or enlisted into Section D, Army Reserve, particulars of such re-engagement or enlistment will be entered.
 (b) Signaller, Shoeing-Smith, &c.

COPY

Report to the Local Committees of the War Pensions Committee on Soldiers Discharged.

- (a) From Central Hospitals or Discharge Centres, as no longer physically fit for war service, under para. 392 (xvi.), King's Regulations.
- (b) From Discharge Centres, as surplus to military requirements (having suffered impairment since entry into the Service) under para. 392 (xvi.a), King's Regulations.

To be sent by the Officer i/c Records, within 24 hours of the receipt of the soldier's discharge documents, to the Local Committee of the Area in which the man intends to reside.

PART A Soldier's Name Barnes (Barnes) Martins
(Surname) (Christian names in full)

Unit from which discharged 1st RE Newfoundland Regt

Regimental Number 3740 Rank on discharge Private Age on discharge 23

Married, widower with children, or single Single

Occupation before enlistment Fishing vessel

Special qualifications (if any) for employment in civil life Could not resume previous occupation owing to injuries

Nature and locality of employment desired has no idea what he would be suited for

Full postal address to which proceeding on discharge Patrick St St Johns Newfld

Name of Approved Society (if any) Nil

PART B Nature of medical unfitness _____

Service with Colours _____ years _____ days, of which 21 days were served abroad during the present war.

Military character _____

Anything against the soldier to render his recommendation undesirable _____

Date of discharge _____ 191____.

Station _____

Date _____ Officer i/c Records _____

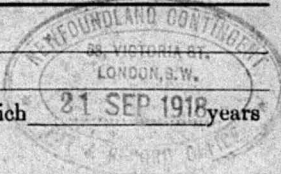

To be completed by the Officer i/c Records.

NOTE 1.—Part B. of this Army Form and Army Form W. 3463b can be completed at the same time by the use of carbon paper.
 NOTE 2.—Part A of this Army Form is to be completed by the O.C. unit in all cases of soldiers sent to a Discharge Centre with a view to discharge or transfer to the Reserve, as it will not be known until a soldier is medically boarded whether he may not be discharged under Para. 392 (xvi.) or (xvi.a), King's Regulations.

Report to the Employment Department, Ministry of Labour, on a Soldier's Discharge from a Central Hospital as physically unfit for further War Service under para. 392 (xvi.), King's Regulations.

To be sent by the Officer i/c Records, within 24 hours of the receipt of the soldier's discharge documents, to the Director of the Employment Department, Ministry of Labour, 1, Queen Anne's Chambers, Westminster, London, S.W.1.

PART Soldier's Name Barton (Barnes) Martin
(Surname) (Christian names in full)

A. Unit from which discharged 1st R Newfoundland Regt
 Regimental Number 3740 Rank on discharge Private Age on discharge 23
 Married, widower with children, or single Single
 Occupation before enlistment Sailor Fishing Vessel
 Special qualifications (if any) for employment in civil life } Could not resume previous occupation owing to injuries
 Nature and locality of employment desired Has no idea what he would be suited for
 Full postal address to which proceeding on discharge } Patrick St St Johns Newfld
 Name of Approved Society (if any) Nil

PART Nature of medical unfitness _____
B. _____

Service with Colours _____ years _____ days, of which _____ days were served abroad during the present war.

Military character _____
 Anything against the soldier to render his recommendation undesirable _____
 Date of discharge _____ 191____.
 Station _____
 Date _____ Officer i/c Records _____



To be completed by the Officer i/c Records.

NOTE 1.—As there is a representative of the Employment Department, Ministry of Labour, attached to each Discharge Centre, this Army Form is not to be sent to the Ministry of Labour, except in cases of discharge from Central Hospitals.

SEPARATION ALLOWANCE.

Claimant Mary Ellen Barnes (Sister)

On account of Martin Barnes No. 3740 Rank Pte.

Decision Refused

Date Jan. 17/1920
W. J. Rendell Lieut. Col.
M. Bowley Major

Instructions

Allotment of 60 per day payable to Martin Barnes
his Father from 1/6/18 to 27/10/18
Discontinued on account of being discharged
L. Pike S. Sgt.

(SISTER)

NEWFOUNDLAND CONTINGENT.

SEPARATION ALLOWANCE BRANCH
(Information for Board of Review)

NOTICE.

THIS STATUTORY DECLARATION is to be filled in correctly in every detail, and a complete reply must be given to each question. Each statement is considered as being made on Oath, and the Form is to be signed before a Barrister of the Supreme Court, Stipendiary Magistrate, Notary Public or Justice of the Peace, and returned to:-

THE PAYMASTER,
Separation Allowance Branch,
St. John's Newfoundland.

Martin Barnes *Pvt* *R. Co.* *3740*

1. Name in full of Soldier. Rank Reg't. or Unit. Ser. No.

2. Age of Soldier *23* Married or Single *Married*

3. Name in full of sister of *Mary Eliza Barnes* Age *29* Occupation *None* Permanent Add. *None*

4. Give name of Father and Mother *Mary* Age *55* Occupation *Not applicable* Permanent Address *Flatrock*

5. Names of other Brothers and Sisters. Address in Full Age Occupation Married or Single *Yes. Chas. Flatrock Fisherman Married*

6. State amount earned by you per month. *Nothing*

7. Are you a chronic invalid and incapacitated? *Yes. I have been suffering from Physical weakness brought on by inwards ailments which have somewhat removed by the skilled treatment of Dr. coppernate whose certificate stating from what date applicant has been incapacitated and for how long incapacity is likely to continue. uninclosed testifying to that effect*

8. State amount and source of any other income. *None*

9. What is the value of your (A) real property (B) personal property. *have no property*

10. Are you married? *No*

11. State actual amount contributed by soldier during the year prior to enlistment. *Recovered 3 Dollars per week on average weekly*

12. Was this amount contributed weekly or monthly. *Weekly*

13. Did this amount include payment of Brother's Board &c.? *For Board (mins) no (not brother's)*

14. State your brother's trade or occupation prior to enlistment. *Fisherman*

15. With whom are you residing at present? *Mrs. Williams Cuddy St.*

Jan. 29/ '20

Miss Mary Ellen Barnes,
#45 Cuddihy St.,
City

Dear Madam:-

Referring to your application for Separation Allowance, I have been directed to inform you that same cannot be granted, because your brother did not make you any allotment, and, thereby, creates the impression that you were not dependent upon him.

Yours truly

Major

Paymaster.

N.F.P./54.

No.404.

From Pay & Record Office, London,
To Minister of Militia, St. John's, Nfld.

#3740 Pte.M.Barron

Casual payments whilst at 3rd London General Hospital
17-9-18 as per voucher 6480 . 8
3s.6d.

DEPARTMENT OF MILITIA.

WAR SERVICE GRATUITY.

St. John's, Newfoundland.

Declaration required of Officers and men of the Royal Newfoundland Regiment, who claims War Service Gratuity under Order-in-Council dated January 28th, 1919.

A complete reply must be given to every question in this Declaration. There must be no blanks and no dashes, If any question are not applicable, the words "NOT APPLICABLE" must be written out.

On completion this Declaration is to be returned to THE OFFICER I/C RECORDS, PAY & RECORD OFFICE, ST. JOHN'S.

Christian name..... *Martin* 2. Surname..... *Barron (Barron)*

3. Rank..... *Private* 4. Regtl. No. *3740*

5. Address in full to which future payments of gratuity are to be forwarded..... *444 Cuddihy Street St John's*

6. Date of enlistment in the Regiment..... *May 8, 1917*

7. Name of dependent, if any, to whom Separation Allowance is being issued, or was being issued immediately prior to your discharge.....

8. Relationship of such dependents..... *Father*

9. Address in full of such dependent.....

10. Is said dependent, now, or was said dependent at any time in receipt of Separation Allowance on account of another soldier?..... *No.*

11. Were you on active service only in Nfld. If so, give dates, and particulars of such service..... *Overseas*

12. Give total length of time which you served on active service, whether in Nfld. or Overseas..... *From May 8, 1917 to*

Oct. 29, 1918

X

13. Have you had more than one enlistment? If so, give particulars of discharge and re-enlistments, and under what regimental numbers.....

No. Application.

14. Have you already received any payment of Post Discharge pay or War Service Gratuity? If so, state amount you and your dependents have already received and by whom paid.....

No.

15. Have you been issued with a War Service Badge?.....

Yes

16. Have you, during the present war, served in the Imperial Forces.....

No.

17. Are you entitled to receive, or have you received any Gratuity in the nature of Post Discharge Pay from the Imperial Forces? If so, state amount received, or to which you are entitled.....

No.

18. Did you revert Overseas to a rank lower than the substantive rank held by you on your arrival in England?.....

No.

(b). If so, was such reversion in consequence of misconduct or inefficiency?.....

19. Are you now serving in the Regt.? *No.* If not give:- (a) Date of discharge. *Oct. 29: 1918.* (b) Reason for discharge.....

Physically unfit

Jms

Pasendale March 6: 1918

20. Did you at any time serve at the front in an actual theatre of War? If so give particulars of places, and dates of such service.....

Pasendale, March 6: 1918

21. (a) Are you receiving treatment from the Civil Re-Establishment Com. *No.*

(b). If so, are you in receipt of full pay and allowances from that Committee.....

And I make this solemn declaration, conscientiously believing it to be true, and knowing that it is of the same force and effect as if made under oath.

his

Signature of Applicant:

Martin Barron

Place of Residence:

44 Ladd St. N. John

Declared before me at:

N. John, Nfld

This

27th.

day of

February 1919.

John M. Carthy

Signature of Barrister of the Supreme Court, Stipendiary Magistrate, Notary Public, Justice of the Peace, or Commissioner of affidavits.

POST DISCHARGE PAY.

Date paid	Paid Soldier	Paid Dependent	War Service Gratuity	Net amount due
.....	<i>4 mos</i>	<i>280 00</i>
.....

Certified Correct.

Paymaster.

27th

7

ROYAL NEWFOUNDLAND REGIMENT
(Separation Allowance Branch)
(Information for Board of Review)

Notice:

THIS STATUTORY DECLARATION is to be filled in correctly in every detail, and a complete reply must be given to each question

Each Statement is considered as being made on Oath and, the form is to be signed before a Barrister of the Supreme Court, Stipendiary Magistrate, Notary Public or Justice of the Peace and returned to:

THE PAYMASTER,
Separation Allowance Branch,
ST. JOHN'S, Nfld.

1. Name in full of Soldier. Rank Regt. or Unit. Regt. No.
Martin Barnes Pte B. Co. 2741
2. Age of soldier 30 Married or single Married.
3. Name in full of Wife.
Mrs. Bertha Barnes
4. Address in full.
42 Cuddyby Street City
5. Date of Marriage.
April 22nd 1919 Discharged 78/10/18
Nix
6. Place of Marriage.
St. Mary's Church, South Side
7. Did marriage take place since soldier's enlistment? yes
8. Was Commanding Officer's a permission obtained? If not, why?
did not ^{know} it was necessary
9. If not married, how long have you been dependant on the soldier for your maintenance, and supported regularly by him on a bona fide permanent domestic basis?
Not Applicable
10. Were you living with your husband immediately prior to his enlistment? No
If not, how long have you been separated
11. Is separation a legal one. Not applicable

SEPARATION ALLOWANCE.

Claimant. *Bertha Barnes*..... *Wife*
On account of *Martin Barnes* No. *5740* Rank. *Pte*.....

Decision. *Refused*
not married at time of soldier's
discharge.....

Date. *April 7/1920*
W. F. Hendee Capt. Col.
M. Bowley Major

Instructions.....
.....
.....

Allotment of *60¢* per day payable to *Martin Barnes*
his *father* from *1/6/15* to *29/10/18*.
Discontinued on account of *being discharged*.
R. J. Hennumey

12. If legal are you in receipt of alimony? If so state amount.

Not applicable

13. If not legal, how long since your husband contributed to your support? explain fully.

Not applicable

14. State amount of allotment received by you from soldier monthly?

None

15. From what date have you received allotment.

Not applicable

16. Names of children. Age last Birthday Names of Children. Age last Birthday

Francis Barne's age 2 months

17. Are you already in receipt of Separation Allowance from any source. If so, state amount.

No

18. Are you in receipt of payment from any Patriotic Fund? If so, how much?

No

19. Have you made a previous claim for Separation Allowance? If not, Why? Give particulars.

on account of not having seen any previous Notice

20. Was your husband at the time of his enlistment an employee of the Nfld. Government.

No

21. In what capacity and in what place?

Not applicable

22. Is he in receipt of a salary as such, while serving in the Nfld. Regiment. If so, how much.

No

I herewith make this solemn declaration conscientiously believing the same to be true and knowing it to be of the same force and effect as if made under Oath and in virtue of the Evidence Act.

Signature of Applicant *Reatha Barne*

Place of Residence-----

42 Cuddihy St. City

Declared and subscribed before me at-----

St. John's, Nfld.

this-----day of-----

18th

March

1920

Signature of Barrister of the Supreme
court, Stipendiary Magistrate, Notary
Public or Justice of the Peace.-----

John McCarthy
J.P.

This application must be signed by two responsible parties, one of whom must be a clergyman, the other a representative of your local Patriotic Fund Committee, certifying that to the best of their knowledge, after careful enquiry, the above statements are correct.

Signature of Clergyman-----

Edgar H. Fletcher, L.T. B.D.

Signature of Member of
Patriotic Fund Committee-----

J. Thomas

N.B. Marriage certificate must accompany this application, and will be returned after parcel. If marriage is after enlistment, Commanding Officer's permission in writing must be forwarded.

This application must be signed by two responsible parties, one of whom must be a clergyman, the other a representative of your local Patriotic Fund Committee, certifying that to the best of their knowledge, after careful enquiry, the above statements are correct.

Signature of Clergyman-----

Signature of Member of
Patriotic Fund Committee-----

N.B. Marriage certificate must accompany this application, and will be returned after parcel. If marriage is after enlistment, Commanding Officer's permission in writing must be forwarded.

April 15, 1920

Mrs. Bertha Barnes,
782 Cuddihy St.,
City

Dear madam:-

Referring to your application for Separation Allowance, I beg to state that you have no claim, whatever, as you were not married until about six months after your husband's discharge, and therefore you were not dependent upon him during the time he was serving in the Regt.

Yours truly

Major

Paymaster



DEPARTMENT OF MILITIA

ADDRESS REPLY TO
DEPARTMENT OF MILITIA
AND QUOTE NO.

ST. JOHN'S, NEWFOUNDLAND.

July 19/18.

Capt. J. M. Hawley.
Paymaster

Dear Sir, —

I wish to have the
assignment of my son 3740 the Master Barron,
now payable in my honour, made payable to
my daughter Mary Ellen Barron until such
time as I notify you to alter it again in my
honour.

Yours truly,
his
Master + Barron
mark

Witness
J. M. Hawley

J. M. Hawley

Feb 14th 1920

Major Howley
O. I. C. Records

J.P. Barnes

Please pay to M. Barnes, 3746
the sum of two dollars and fifty cents
in payment of arrears of allowance for 15 days to date
and charge same to Civil Re-establishment Committee

\$2.50

Pension \$25.00

ACCOUNT	28812	<i>Leu</i>

W. W. W.

Vocational Officer

he

M. Barnes
Mark
with Ewalsh

June 12th 1920

Major Howley
O. I. C. Records

Please pay to M. Barnes, 3740
the sum of thirty five dollars
in payment of P. & A. Bonus
and charge same to Civil Re-establishment Committee

\$35.00

Pension \$25.00

J. C. A.

W. W. Mitchell

Vocational Officer

Barnes

ACCOUNT	_____
CHK. NO.	39366
INITIALS	<i>W. W. Mitchell</i>
INL. LEDGER	INITIALS _____
PAY LEDGER	INITIALS _____
GEN. LEDGER	INITIALS _____

1918 - 1919

DEPARTMENT OF MILITIA.
REGIMENTAL PAY BRANCH.

PAY VOUCHER.

\$ 15⁰⁰ -

Oct 12th 19 18

Received from the First Newfoundland Regiment

the sum of Fifteen $\frac{00}{100}$ Dollars.
on account of Pay.
~~Salaries~~

his
Pvt. Barnes
mark

Ch. No.	3878	Initials.....	ew
Pay Ledger.....	306	Initials.....	ew
Gen. Ledger.....		Initials.....	

Regtl. No. 3740 Rank Pte

No. 3740

Rank O6

Name Barnes M.

1918 - 1919

DEPARTMENT OF MILITIA.
REGIMENTAL PAY BRANCH.

PAY VOUCHER.

\$ 15⁰⁰ -

Oct 12th 1918

Received from the First Newfoundland Regiment

the sum of Fifteen ⁰⁰/₁₀₀ Dollars.
on account Balance of Pay.

his
A. X. Barnes
Private

Ch. No. 3878	Initials <i>ew</i>
Pay Ledger 306	Initials <i>ew</i>
Gen. Ledger	Initials

Regtl. No. 3740 Rank *Pte*

No. 3740

Rank PL5

Name Barnes M

DEPARTMENT OF MILITIA.
REGIMENTAL PAY BRANCH.

P. Disch
PAY VOUCHER

\$ 17 ²⁵ ₅

Dec 9th 19 18

Received from the First Newfoundland Regiment
the sum of Seventeen ²⁵ Dollars.
on account of Pay.
balance

his
M. X. Barron
mark witness E. Walsh
Regtl. No. 3740 Rank Pte

Ch. No.	6516	Initials	ew
Pay Ledger	306	Initials	wn
Gen. Ledger		Initials	

No. 324

Rank PL

Name Barron M

DEPARTMENT OF MILITIA.
REGIMENTAL PAY BRANCH.

PAY VOUCHER.

\$ 33⁰⁰/₁₀₀

Dec 30 1918

Received from the First Newfoundland Regiment
the sum of thirty three ⁰⁰/₁₀₀ Dollars.
~~on account~~ of Pay. I.D.O.
balance

lieut
M. Barnes
mark
wit J. Walsh
Rank Pt

Regtl. No. 3740

Ch. No.	7642	Initials.....	EW
Pay Ledger...	8	Initials.....	awL
Gen. Ledger.....		Initials.....	

PAID

No. 3740

Rank. 66

Name Barnes M

DEPARTMENT OF MILITIA.

REGIMENTAL PAY BRANCH.

Exp Rvt

PAY VOUCHER.

\$ 47²²

~~91-30~~ 29th 1918

Received from the First Newfoundland Regiment
 the sum of Forty Seven²² xx Dollars.
an account of Pay.
balance

Pte *W Baines*
mark

Regtl. No. *xxxxxx* *Rank* *Ev*

Ch. No.	<u>47.50</u>	Initials	<u>EW</u>
Pay Ledger	<u>306</u>	Initials	<u>W</u>
Gen. Ledger		Initials	

EW

No. 3740.

Rank

Plt.

Name

Barnes, Jt.

Refused

C.R. 3740

RECEIPT.

FOR ISSUE OF RIBAND OF VICTORY MEDAL 1914-1919.

I certify that I have received an issue of 2 inches
of Riband of Victory Medal 1914-1919.

NO.....NAME *Martin Brown*
44 Cuddihy Street

DATE.....

PLACE.....

3740

Reg. No. 3740 Rank. Pte Name Barnes W
Attested Address 47 Cuddihy 3740
Allotment..... Allottee
Date of Allotment..... Returned from Overseas 12-10-18
Embarked for Overseas Cause Discharge

15-10-18. Recommended - dis - permanently - unfit

DISCHARGED—MEDICALLY UNFIT 29-10-18 for 193.

Casualty Form—Active Service.

Regiment *3rd Bn Newfoundlands*



Rank *pte* Surname *Barnes* Christian Name *Max*
 Religion *Roman Catholic* Age on Enlistment *26* years
 Enlisted (a) *8/5/17* Terms of Service (a) *Duration* Service reckons from (a) *8/5/17*
 Date of promotion to present rank Date of appointment to lance rank

Extended (.....) Re-engaged (.....) Qualification (b).....
 or Corps Trade and Rate.....

Occupation *Sailor* Signature of Officer *Harold Skight*

COPIES SENT TO
 TO
 OF M
 O.C. 1st Bn.
 " 2nd Bn.
 NO
 DATE
 23 SEP 1918

Report	Record of promotions, reductions, transfers, casualties, &c., during active service, as reported on Army Form B.213, Army Form A. 36, or in other official documents. The authority to be quoted in each case.	Place of Casualty	Date of Casualty	Remarks Taken from Army Form B.213, Army Form A.36, or other official documents.
From whom received				
	Embarked	<i>Southampton</i>	<i>2-12-17</i>	
	Disembarked	<i>Reuen</i>	<i>4-12-17</i>	
<i>08 Bn</i>	<i>Joined Bn</i>		<i>11-12-17</i>	<i>B 213.</i>
<i>20</i>	<i>Awarded 28 days + 117°</i>	<i>Free</i>	<i>19-12-17</i>	<i>B 2069</i>
	<i>"Not complying with an order"</i>			
	WITH .Bn. 30-12-17.			
<i>3 days</i>	<i>as Bw back ex</i>	<i>87 FA</i>	<i>20/3/18</i>	<i>609488</i>
<i>of crew</i>	<i>awarded 28 days + 117°</i>	<i>Free</i>	<i>19/3/18</i>	<i>01810 142</i>
<i>53 Gun</i>	<i>as Bw back</i>	<i>Comrade</i>	<i>4/4/18</i>	<i>NA 21533</i>
<i>"St. John Bayrel"</i>	Transferred to England		<i>12/4/18</i>	<i>W 3083</i>
	<i>n y. Filgate capt for</i>	WASOR		
		Infantry Section		
		G.M.C. 3rd Echelon		

[Handwritten signature]

(a) In the case of a man who has re-engaged for, or enlisted into Section D, Army Reserve, particulars of such re-engagement or enlistment will be entered.
 (b) Signaller, Shoeing-Smith, &c.

Descriptive Return of a Soldier medically boarded before Discharge or Transfer to the Reserve.

INSTRUCTIONS.—Parts A. and D. of this Army Form are to be completed for every soldier prior to his being medically boarded with a view to discharge or transfer to Class W., W.(T), F., or P.(T), of the Reserve, as follows:—

(a) By the O.C. unit prior to the soldier being sent to the Discharge Centre.

(b) By the Officer i/c Central Hospital, when the soldier is a patient in hospital, prior to his being brought before an Invaliding Board.

It is most important that all particulars should be correctly filled in, and that the soldier should be given a full opportunity of examining the Army Form before he signs the Certificate below, as, if awarded a pension, his subsequent identification may depend on the correctness of these entries. The "rank," "station," and "date" following the soldier's signature are to be in his own handwriting.

This Army Form is to be forwarded with the proceedings of the Medical Board to the Officer i/c Records, and Parts B. and C. completed by that officer before forwarding the Form with the remainder of the soldier's documents, to the Controller, Ministry of Pensions, Burton Court, King's Road, London, S.W.3.

PART A. Soldier's Name Baron (Barnes) Martin
 (Surname) (Christian names in full)
 Unit from which discharged 1st RE Newfoundland Regt
 Regimental Number 3740 Rank on discharge Private Age on discharge 23
 Married, widower with children, or single Single
 Occupation before enlistment Sailor Fishing Vessel
 Special qualifications (if any) for employment in civil life Could not resume previous occupation owing to injuries
 Nature and locality of employment desired Has no idea what he would be suited for
 Full postal address to which proceeding on discharge Patrick St St Johns Newfld
 Name of Approved Society (if any) Nil

PART B.

Period of service, and in what Corps	Regiment	Years	Days	All service abroad, with Stations	Years	Days
...				India		
Disallowed				South Africa		
Service towards pension						



PART C. Number of G.C. badges medals
 Wounds and actions in which received _____

PART D. Where born (parish, town and county), and date St Johns Newfld 25/5/1895
 Colour of hair on discharge Brown Colour of eyes Blue Complexion Fair
 Christian name of father Martin
 Christian name of mother Mary

NOTE.—Army Forms D. 400 and W. 3463A and B are issued in sets in pad form for use with carbon paper in cases where the soldier is a patient in hospital. Army Forms D. 400 and W. 3463A are similarly issued in sets for use in cases where the soldier is not a patient in hospital. The Statements on Parts A. and D. of Army Form D. 400 and on Part A. of Army Forms W. 3463A and B are to be completed by the Officer i/c hospital before a soldier is brought before an Invaliding Board. The Statements on Parts A. and D. of Army Form D. 400 and on Part A. of Army Form W. 3463A are to be completed by the O.C. unit before the despatch of a soldier to the Discharge Centre.

Part A. of Army Forms W. 3463A and W. 3463B are to be filled in at the same time by using carbon paper.

Parts B. and C. are to be completed by the Officer i/c Records.

Wife's maiden name in full

Date and place of marriage

Christian names of children and dates of birth

Date and place of 1st enlistment

Figure on discharge

Descriptive and other distinguishing marks

I certify that I am the soldier referred to and that all the particulars contained in Parts A. and D. above are, to the best of my knowledge, correct.

(Signature in full)

Arthur Barrow x in the presence of
Rank *EXHUNTINGLEY CAPT RLMC 7*
Date *19/1/18*

Station

I certify that the above-named soldier signed the foregoing declaration in my presence.

(Rank)

O.C. unit or Officer i/c Hospital.

THE CONTROLLER,

MINISTRY OF PENSIONS,

BURTON COURT,

KING'S ROAD,

LONDON, S.W.3.

The soldier named overleaf was

Discharged under para.

King's Regulations

or

Strike out whichever inapplicable.

Transferred to Class *

of the Reserve.

Military character

I certify that the details of service overleaf and other particulars are, to the best of my knowledge, correct.

Officer i/c Records.

Station

Date *191*

* Insert P., or P.(D).

DEPARTMENT OF VETERANS AFFAIRS
MINISTÈRE DES AFFAIRES DES ANCIENS COMBATTANTS

DEATH NOTIFICATION
AVIS DE DÉCÈS

TO:
À:

DATE SEPT. 24, 1970.

NAME BARNES MARTIN Service No. 3740 ROY NPLD WW1 CPC No. 260040
NOM Matricule No CCP No

ALSO: BARRON MARTIN

WVA No.
AAC No

Information Received from: PME ST. JOHN'S NPLD SEPT. 15, 1970.
Information reçue de:

Date of Death
Date du Décès .. AUG. 28, 1970,

Place
Endroit NOT STATED.....

Distribution: WSR-DASG
VI - ASS
~~DOXEDX~~
HO - BC

Pour le chef,
A.F. Ouellet
for Chief, Central Registry Division.
Dépôt central des dossiers.

DEPARTMENT OF VETERANS AFFAIRS
WAR VETERANS' ALLOWANCE DISTRICT AUTHORITY

January 30, 1951

Address..... P.O. Box H-242
..... St. John's, Newfoundland

MARK YOUR REPLY:

For attention of: A. J. Woodford,
V. W. S.

Director,
War Service Records,
Department of Veterans Affairs,
Ottawa, Ontario.

Re:..... BARRON or (BARNES) Martin Joseph Regt. No. 3740
(Surname) (Christian Names)

Veteran is stated to have served in the following units in:

W.W. I THE ROYAL NEWFOUNDLAND REGIMENT.

W.W. II

S.A. WAR

Dear Sir:

To enable this War Veterans' Allowance District Authority to determine the eligibility of the above named, will you kindly furnish the following particulars concerning his service. 6 February, 1951.

DVA. 95-9-2-B. (R3(a))

1. Theatre of Service in W.W. I *nfld. ENGLAND AND FRANCE*
W.W. II *Disemb. France, 4 Dec. 1917.*
S.A. WAR
2. If service in S.A. WAR: (a) Port of disembarkation..... *n/a.*
(b) Date of disembarkation.....
Day Month Year
3. Date and place of all enlistments. *MAY 8 1917, ST. JOHN'S, NFLD.*
4. Date of all discharges and reason. *29 Oct. 1918 med. unfit*
1918 ST. JOHN'S, NEWFOUNDLAND.
5. Rank on discharge. PRIVATE
6. Date and place of birth as per attestation paper. *15 May 1895*
NOV. 20, 1891 ST. JOHN'S, NFLD.
7. Marital status: If married, name in full of wife. ~~MRS. BERTHA BARRON~~ *Single*
8. Any prior military service. ~~NIL~~ *no*
9. Decorations, if any. *nil* ~~THE USUAL SERVICE MEDALS.~~

5-2-51
CH

f Director of War Service Records.